MUSIC - UNIVERSITY OF TORONTO
3 1761 03743 6086

Shostakovich, Dmitrii Dmitrievich
[Sonatas, piano, no. 1, op. 12]
Dve sonaty

M
23
S562
op.12
S6
1978
c.1
MUSI

Digitized by the Internet Archive
in 2025 with funding from
University of Toronto

https://archive.org/details/31761037436086

ДМИТРИЙ ШОСТАКОВИЧ

Две сонаты для фортепиано

Дмитрий ШОСТАКОВИЧ

ДВЕ СОНАТЫ

для фортепиано

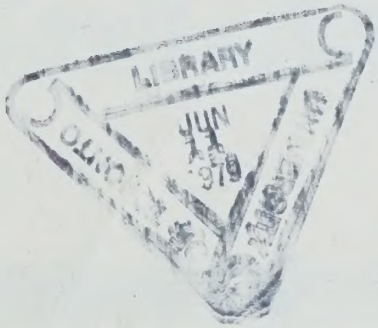

Всесоюзное издательство
СОВЕТСКИЙ КОМПОЗИТОР
Москва 1978

M
23
S562
op. 12
S6
1978

Ш $\frac{90403-406}{082(02)-78}$ 379—78

© Издательство «Советский композитор», 1978 г.

СОНАТА №1

Д. ШОСТАКОВИЧ. Ор. 12

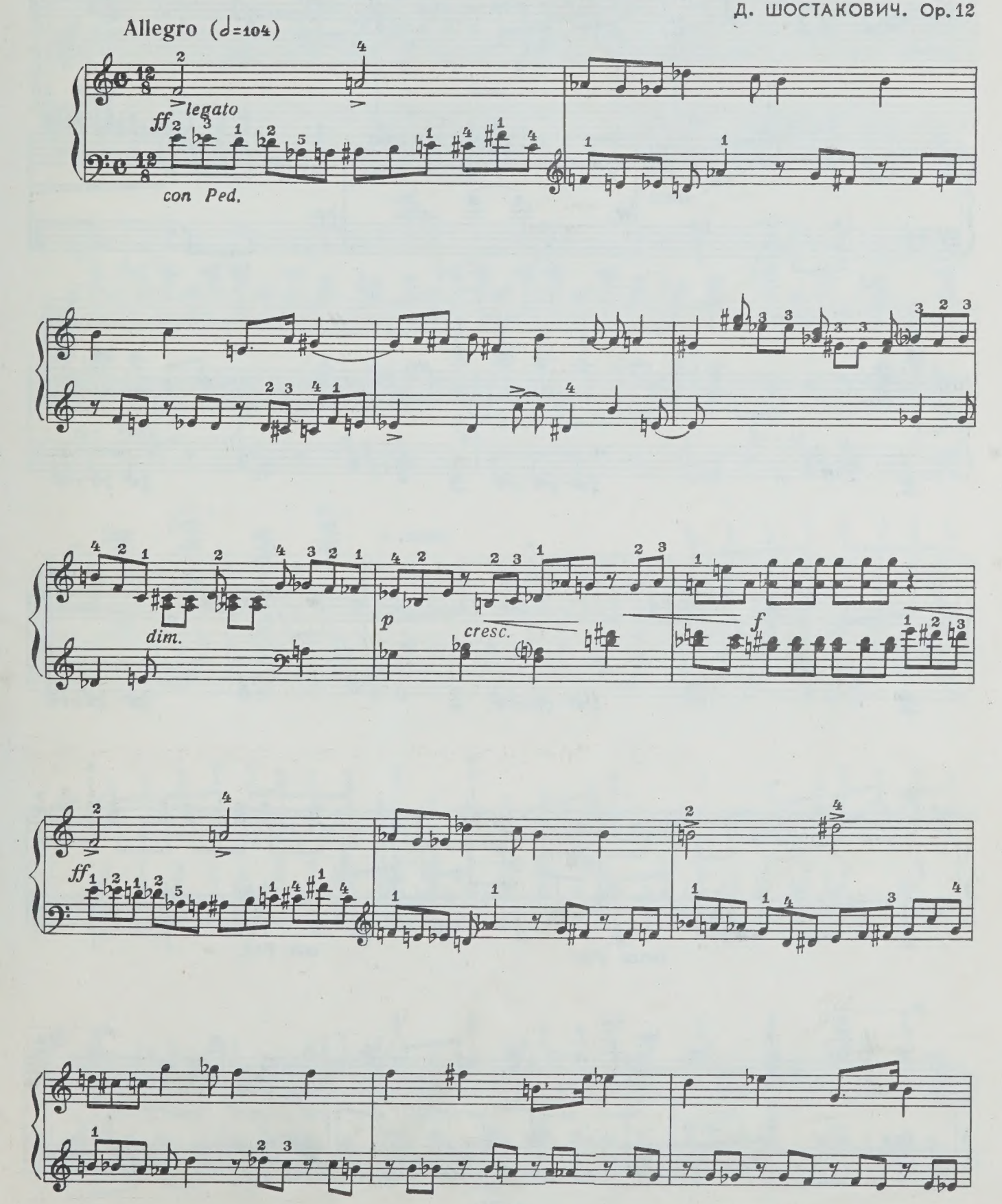

с 4797 к

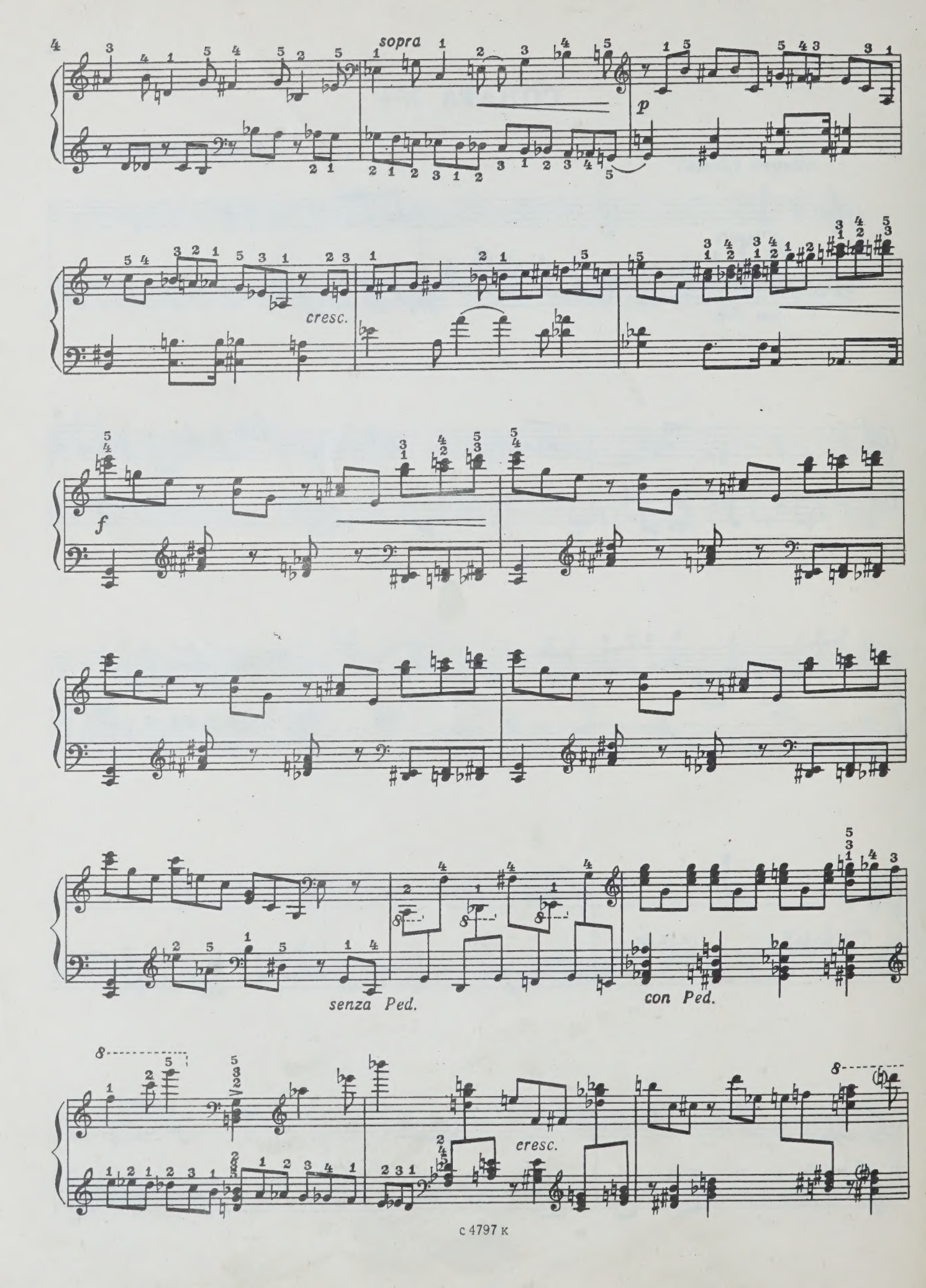
sopra
p
cresc.
f
senza Ped.
con Ped.
cresc.

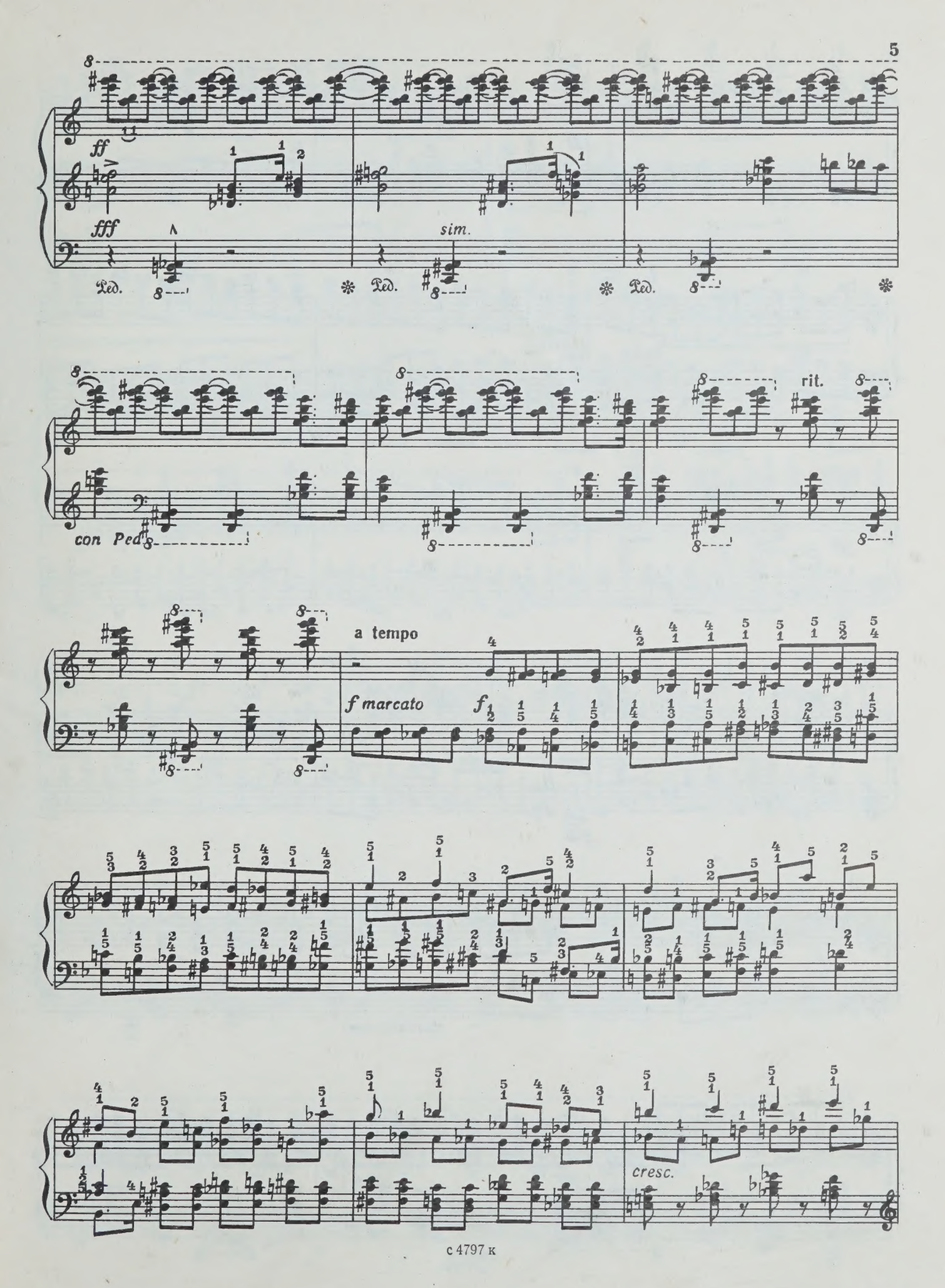
ff
fff
sim.
Ped.
con Ped
rit.
a tempo
f marcato
f
cresc.

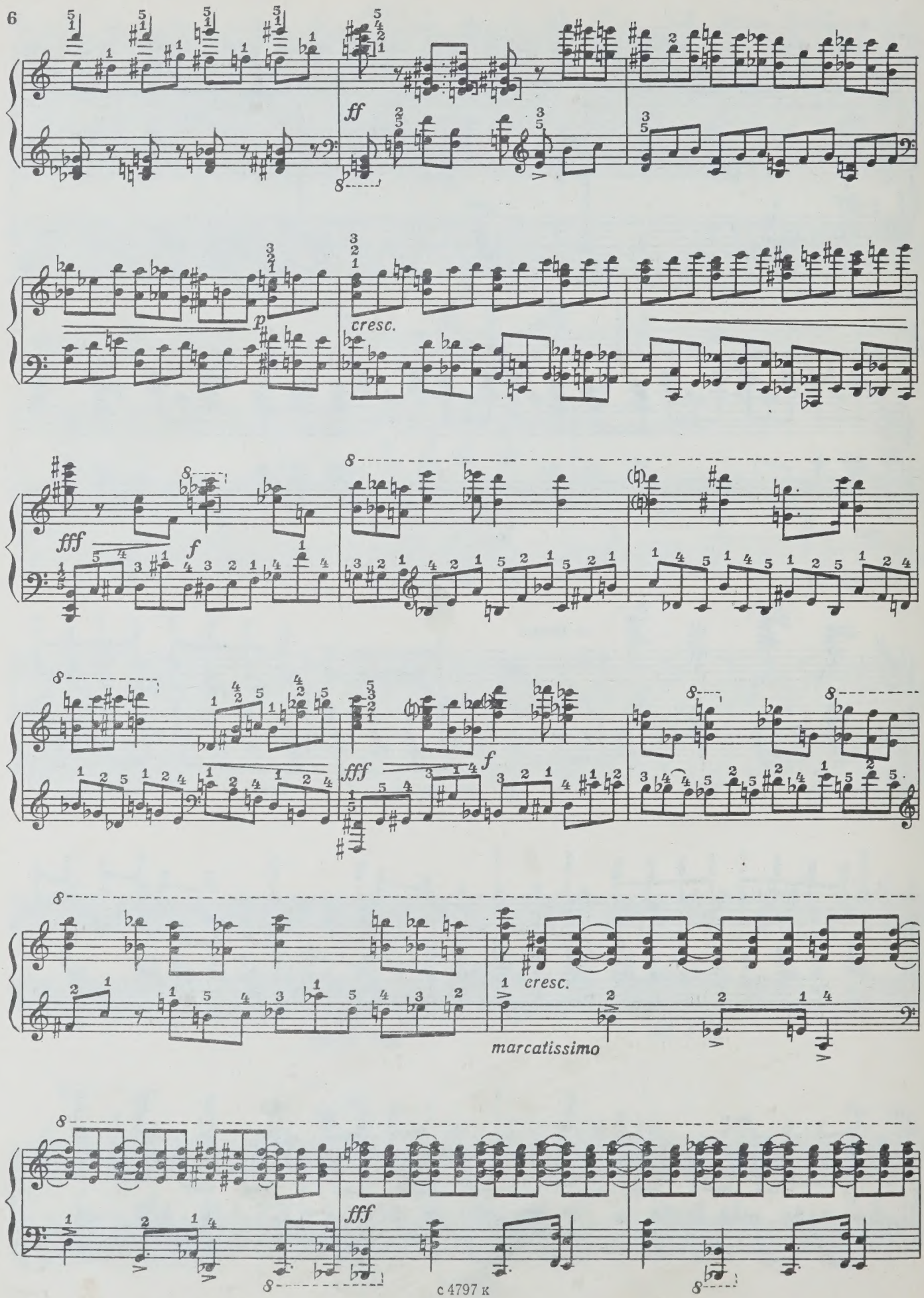
ff
p
cresc.
fff
f
fff
f
cresc.
marcatissimo
fff

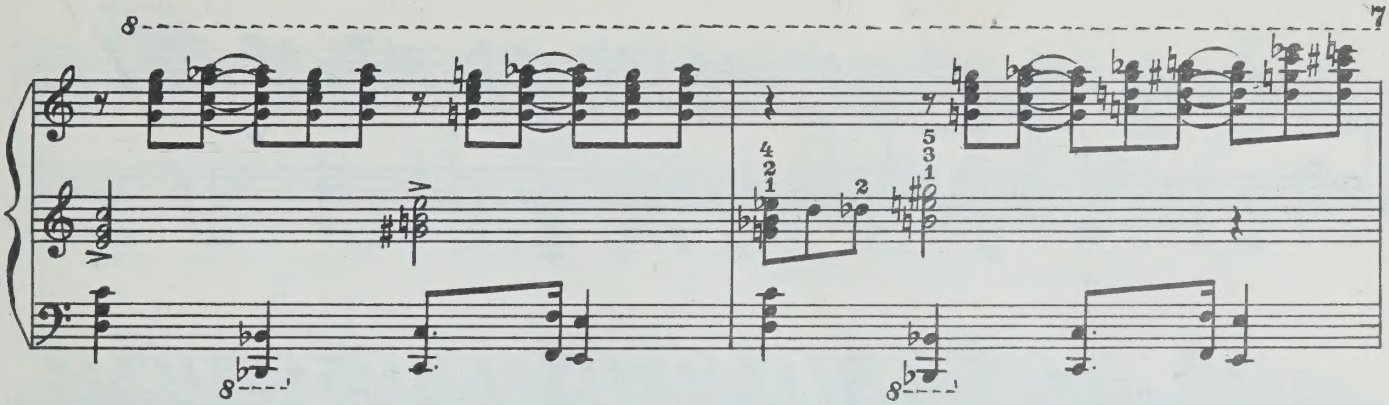

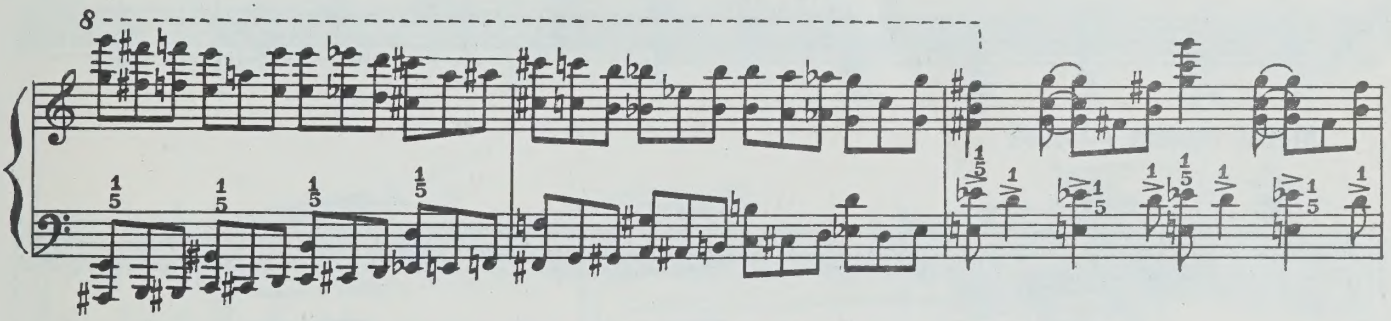

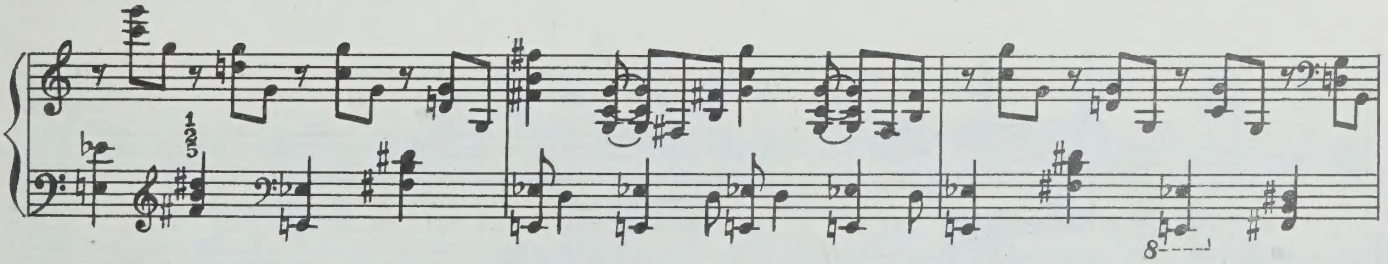

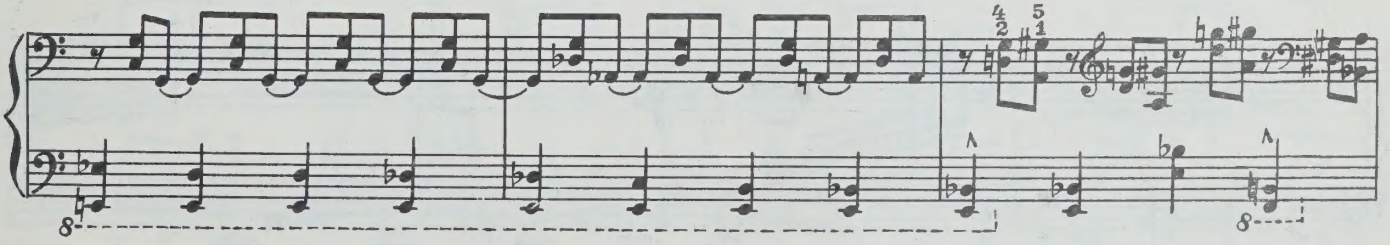

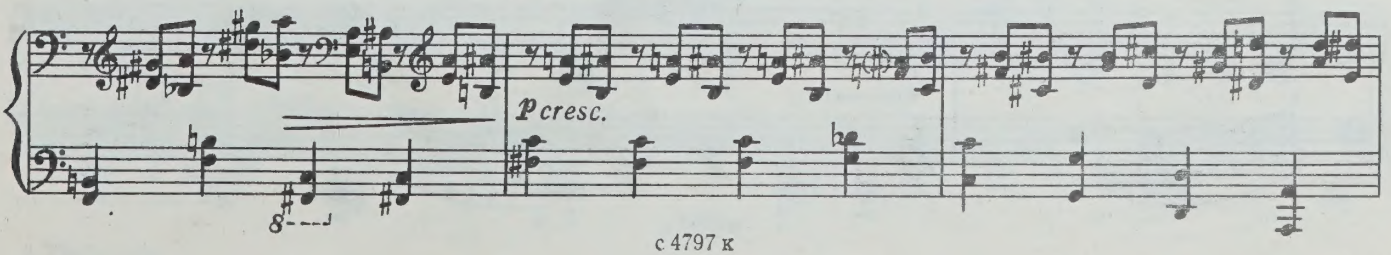
p cresc.

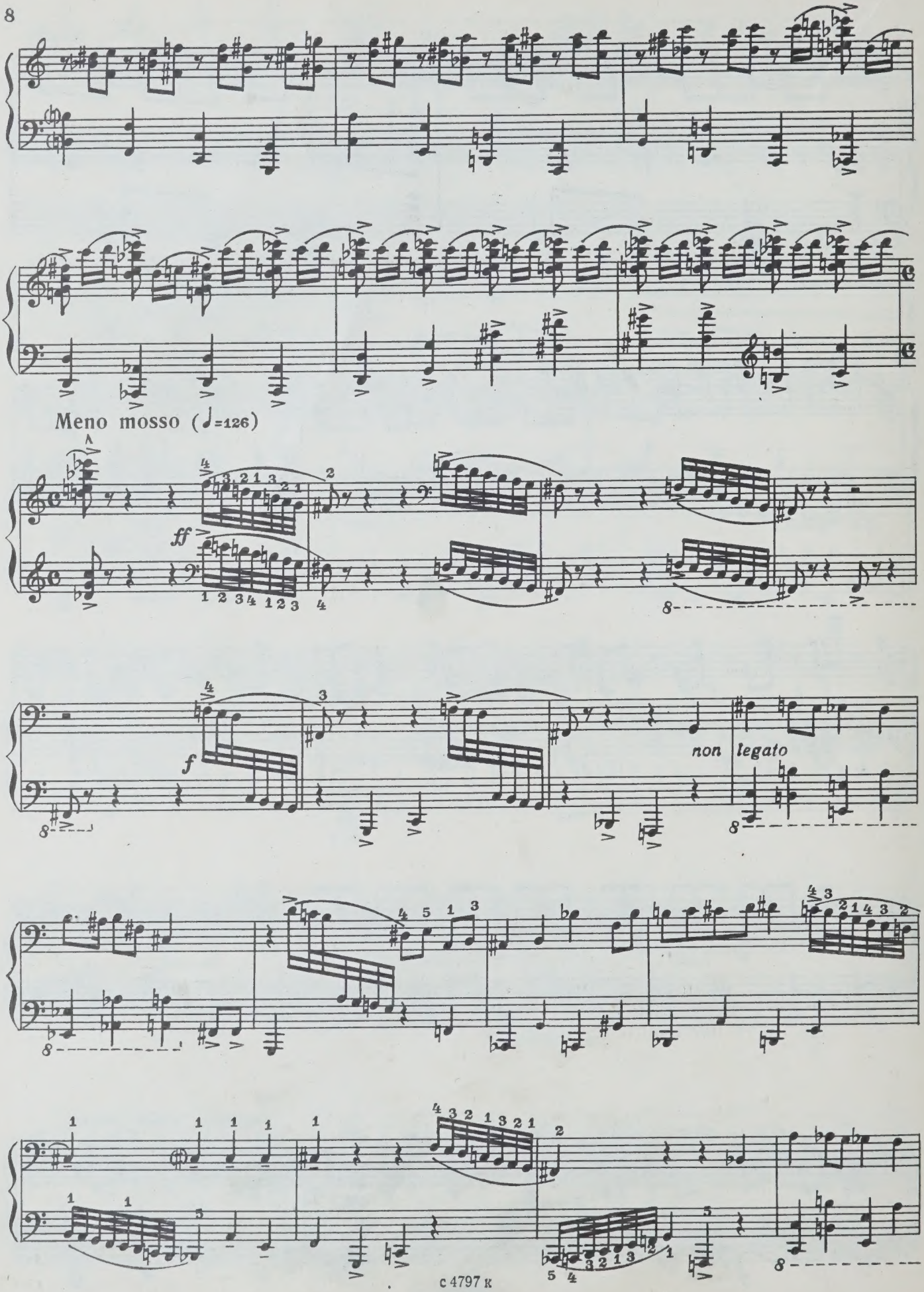
Meno mosso (♩=126)
ff
f
non legato

poco legato

f

marcatissimo

dim.

gliss.

pp leggiero

semplice

sempre staccato

pp

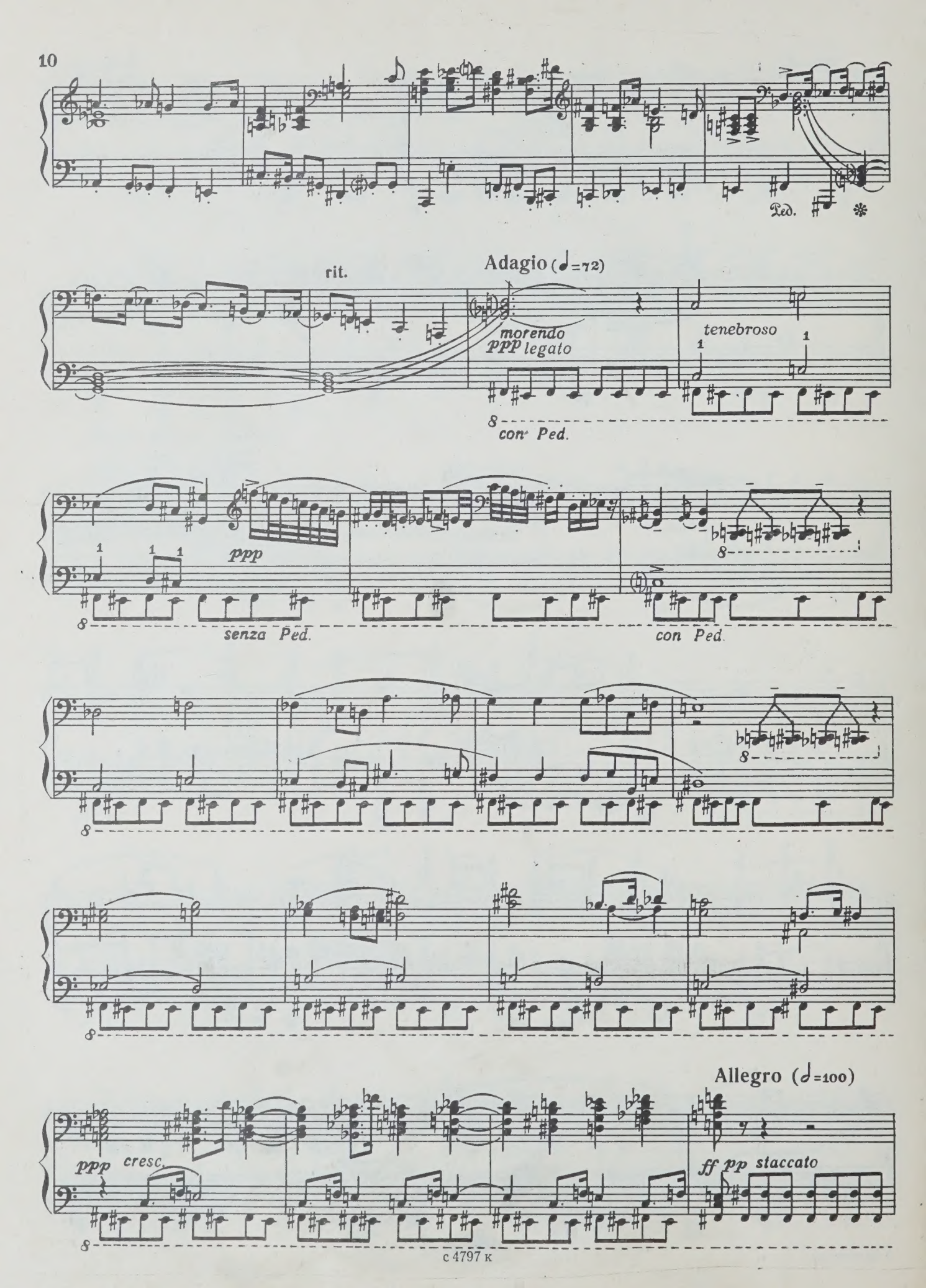
Ped.
rit.
Adagio (♩=72)
morendo
ppp legato
tenebroso
con Ped.
ppp
senza Ped.
con Ped.
Allegro (♩=100)
ppp cresc.
ff pp staccato

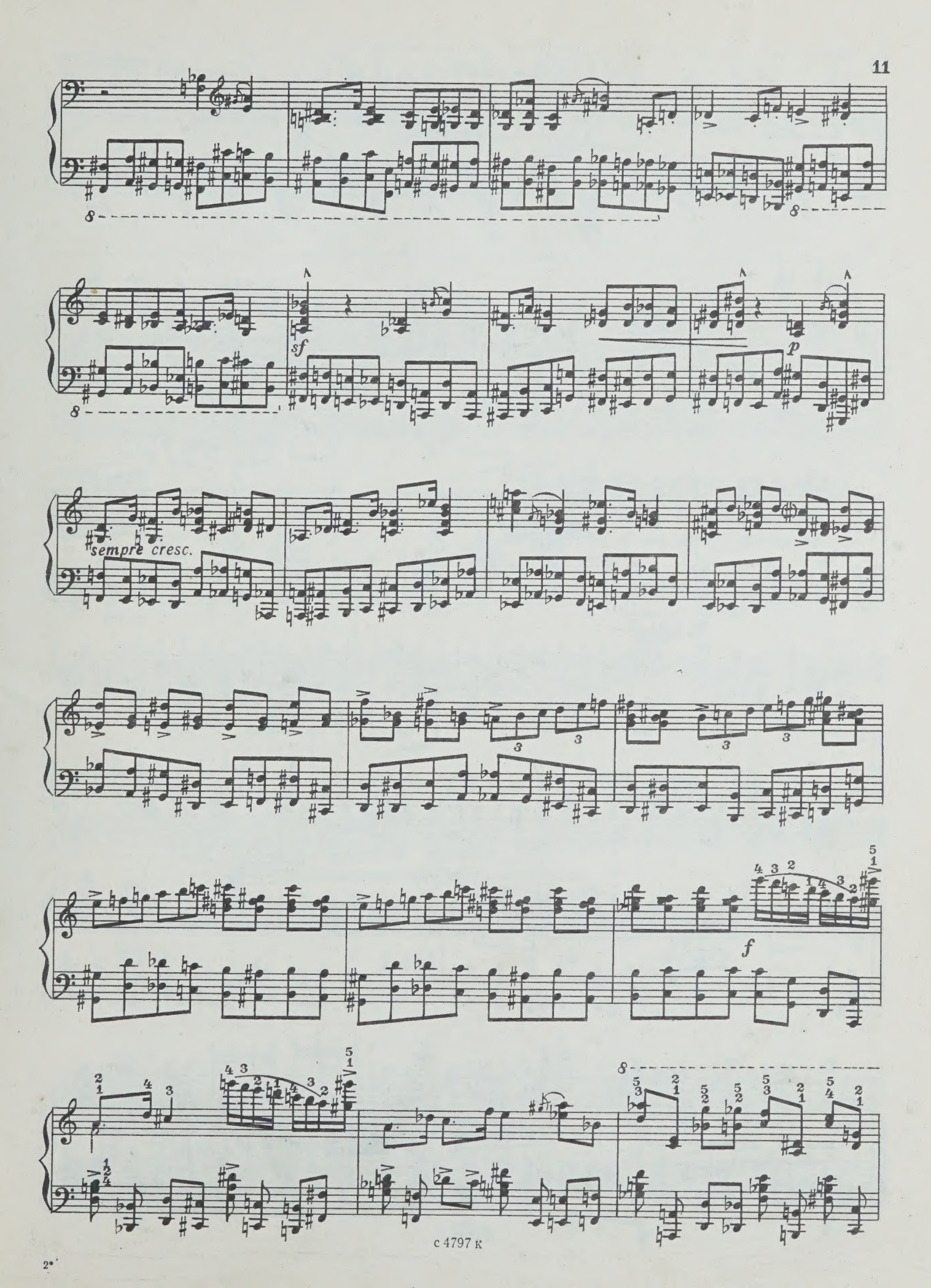
sf
p
sempre cresc.
f

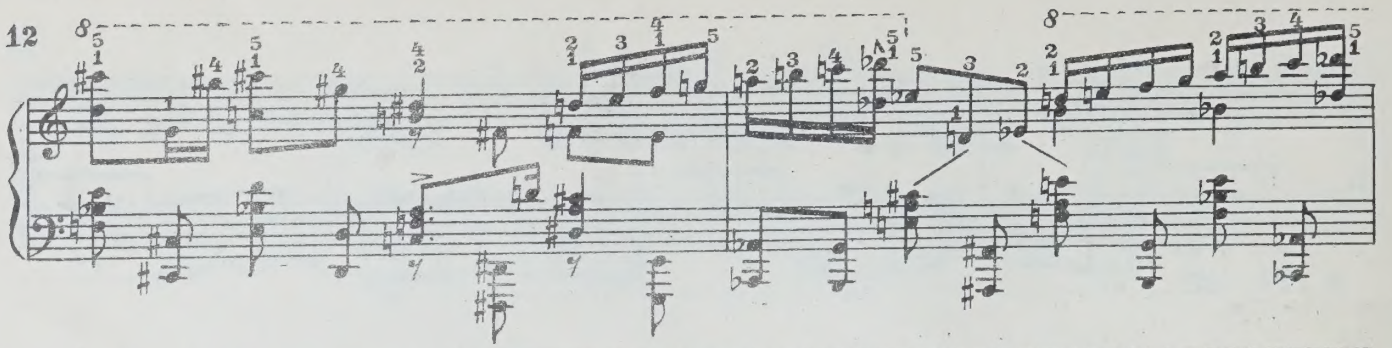

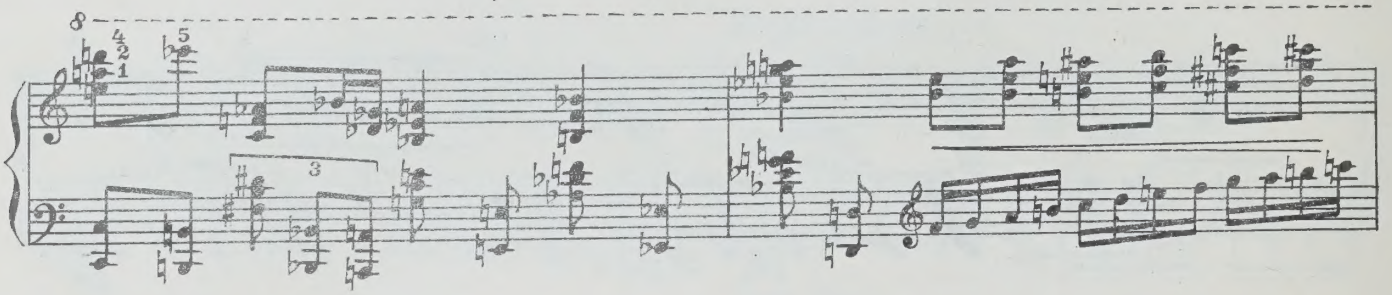

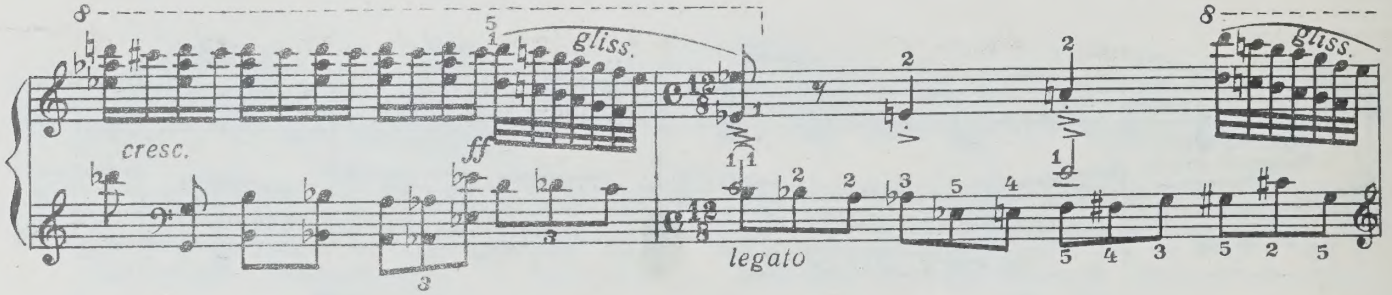
cresc.
gliss.
ff
legato
gliss.

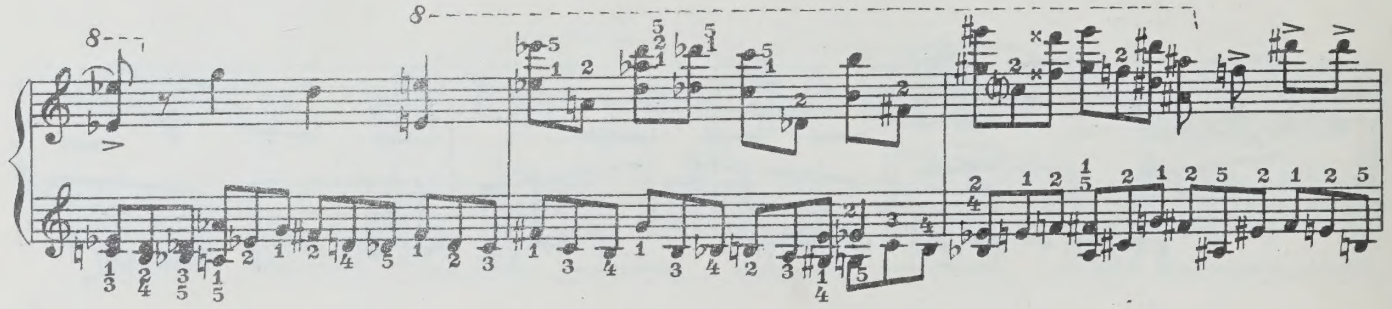

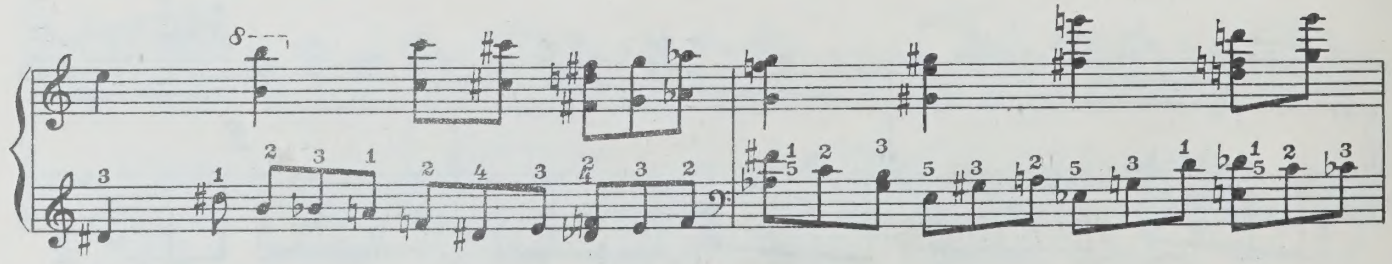

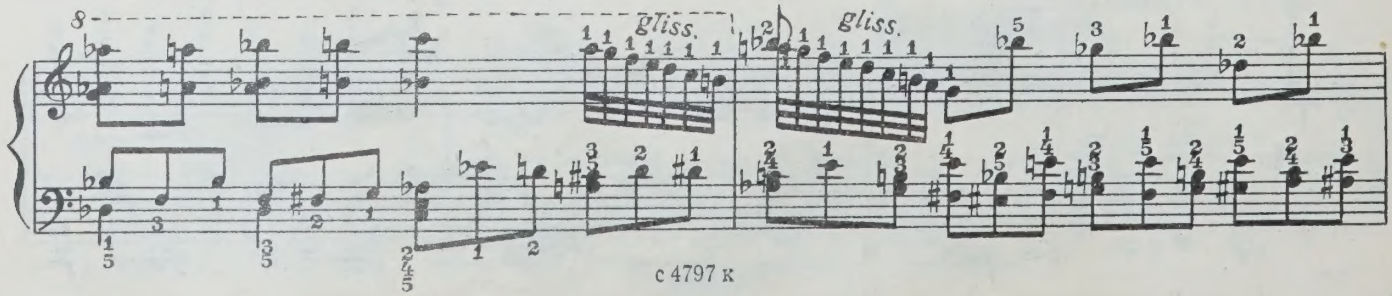
gliss.
gliss.

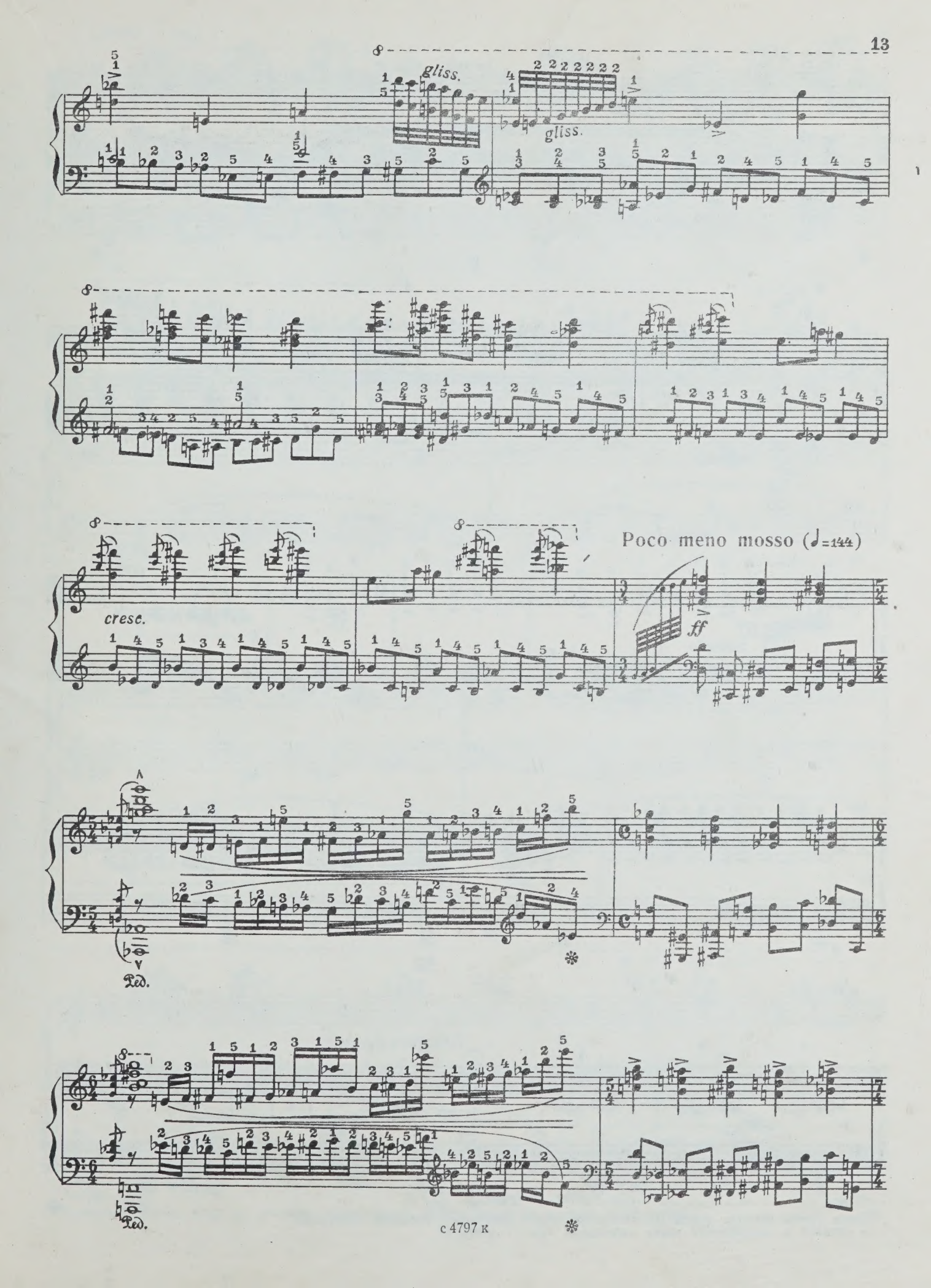
gliss.
gliss.
cresc.
Poco meno mosso (♩=144)
ff
Ped.
Ped.

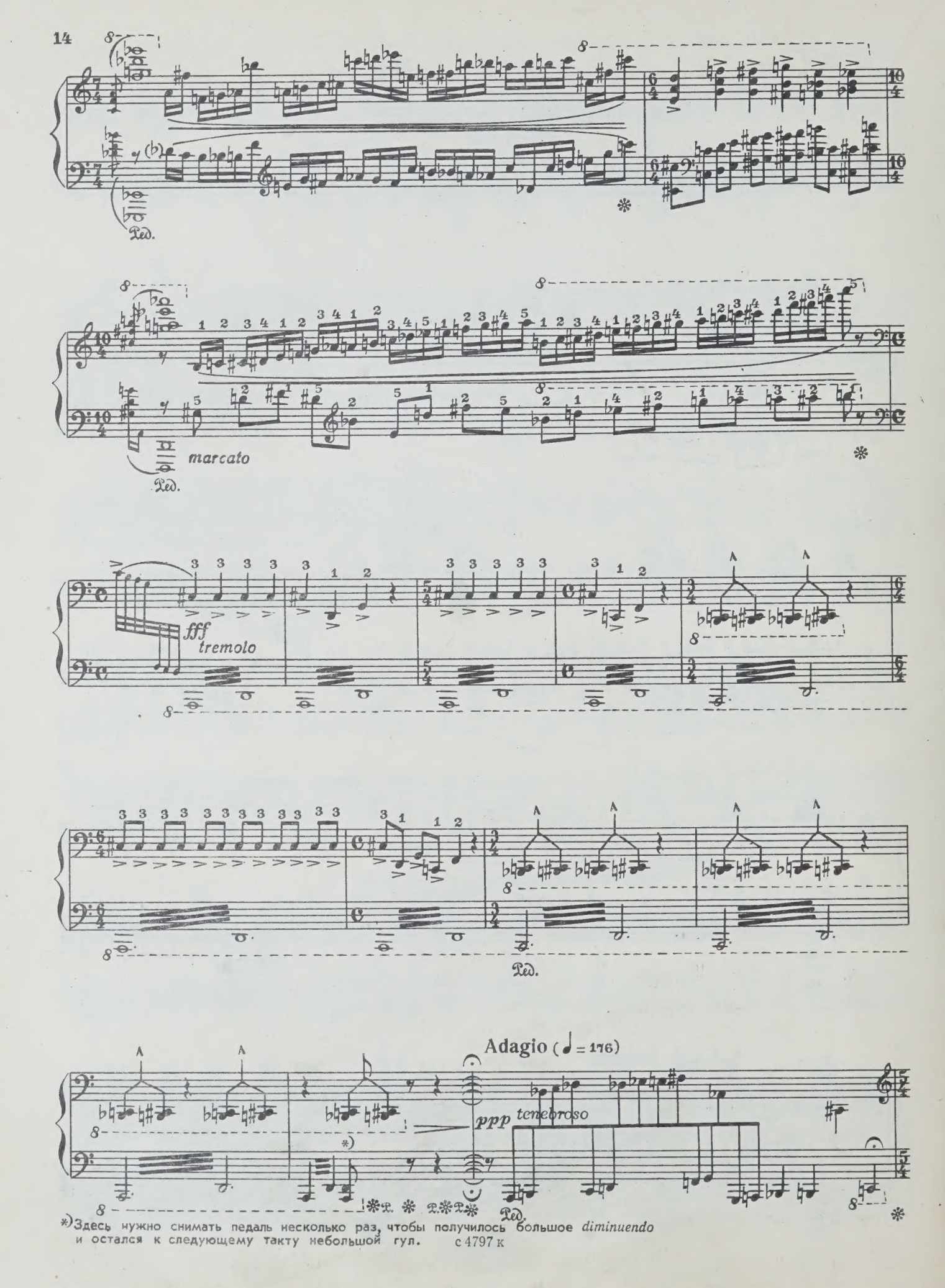

*) Здесь нужно снимать педаль несколько раз, чтобы получилось большое *diminuendo* и остался к следующему такту небольшой гул.

с 4797 к

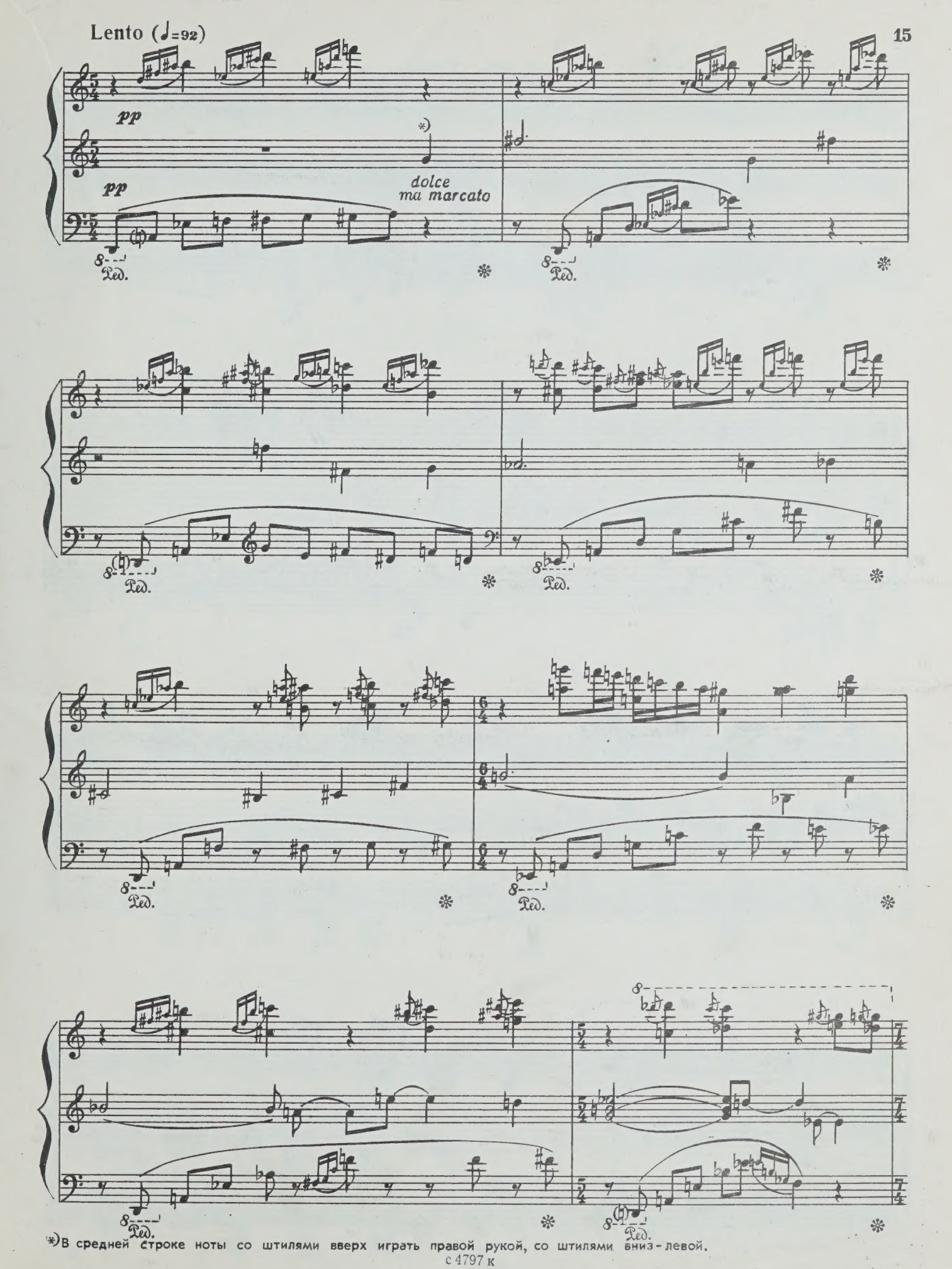

*) В средней строке ноты со штилями вверх играть правой рукой, со штилями вниз – левой.

с 4797 к

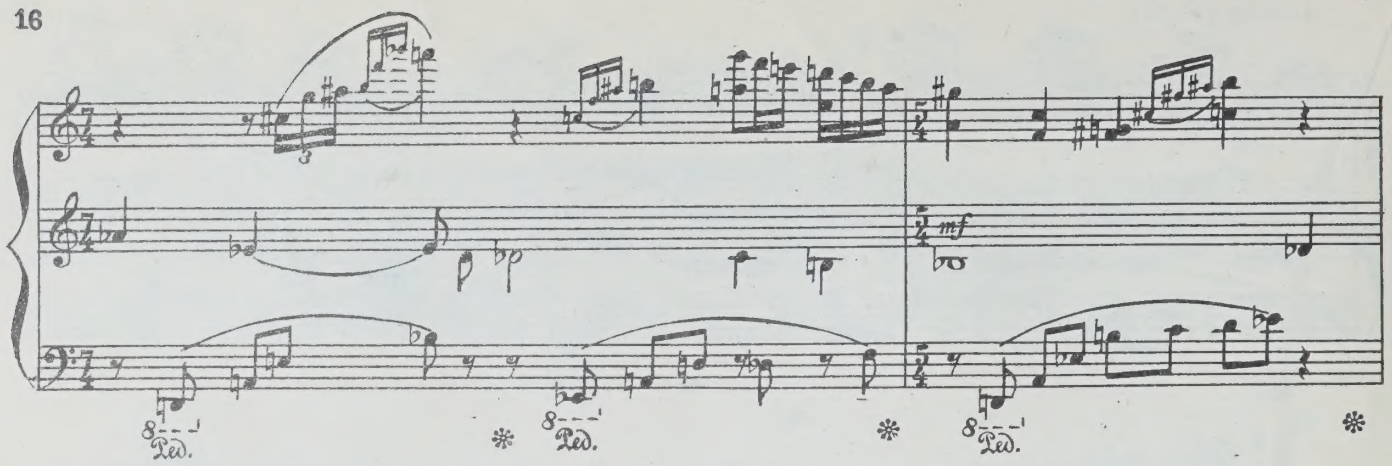
mf
Ped.
Ped.
Ped.

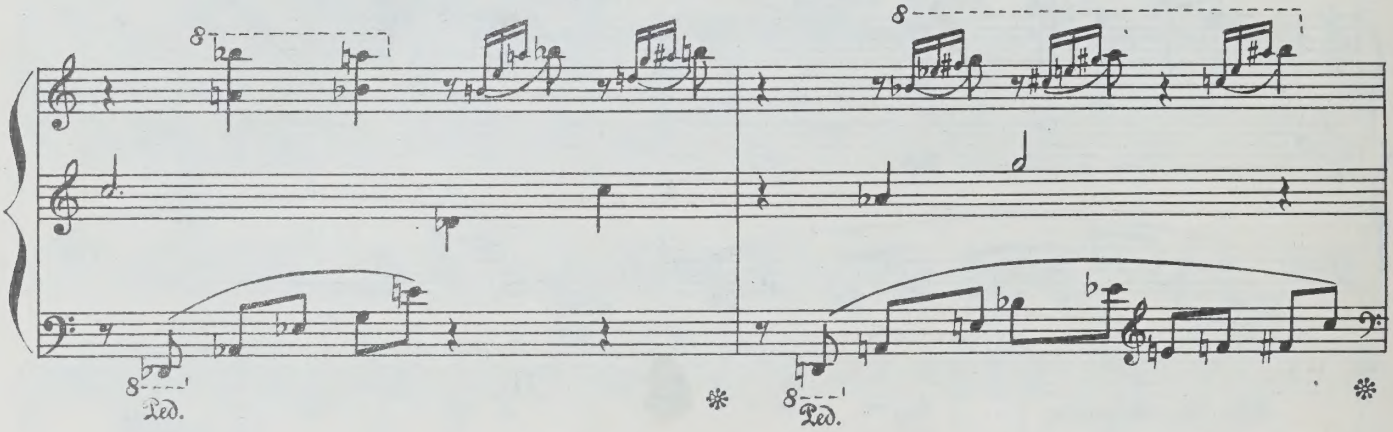
Ped.
Ped.

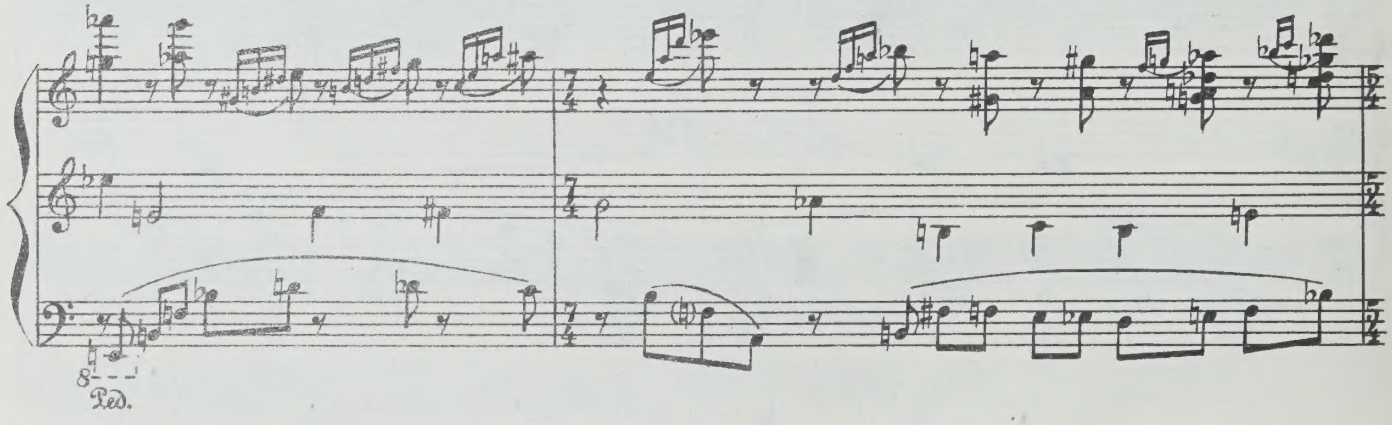
Ped.

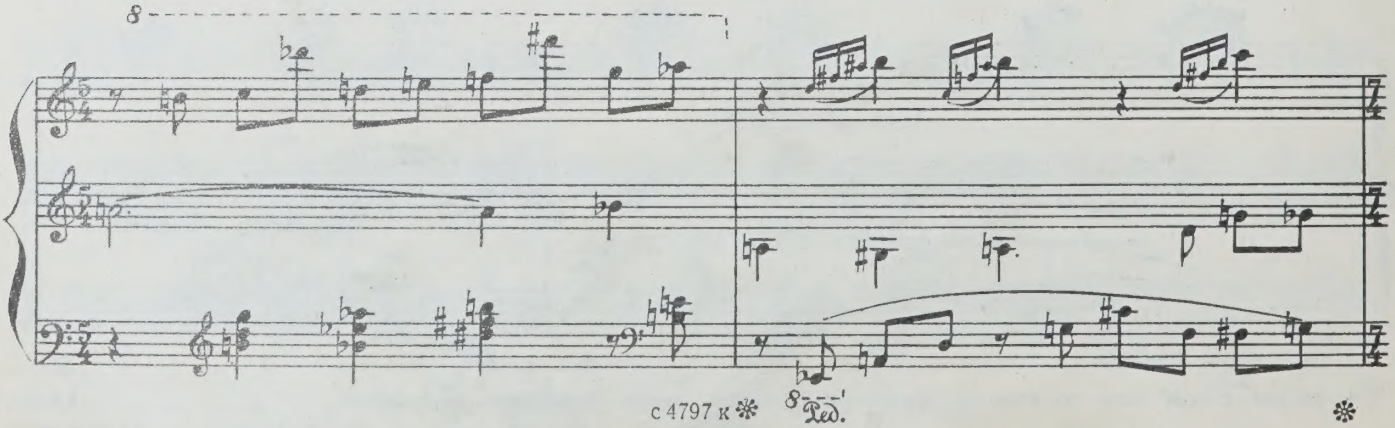
Ped.

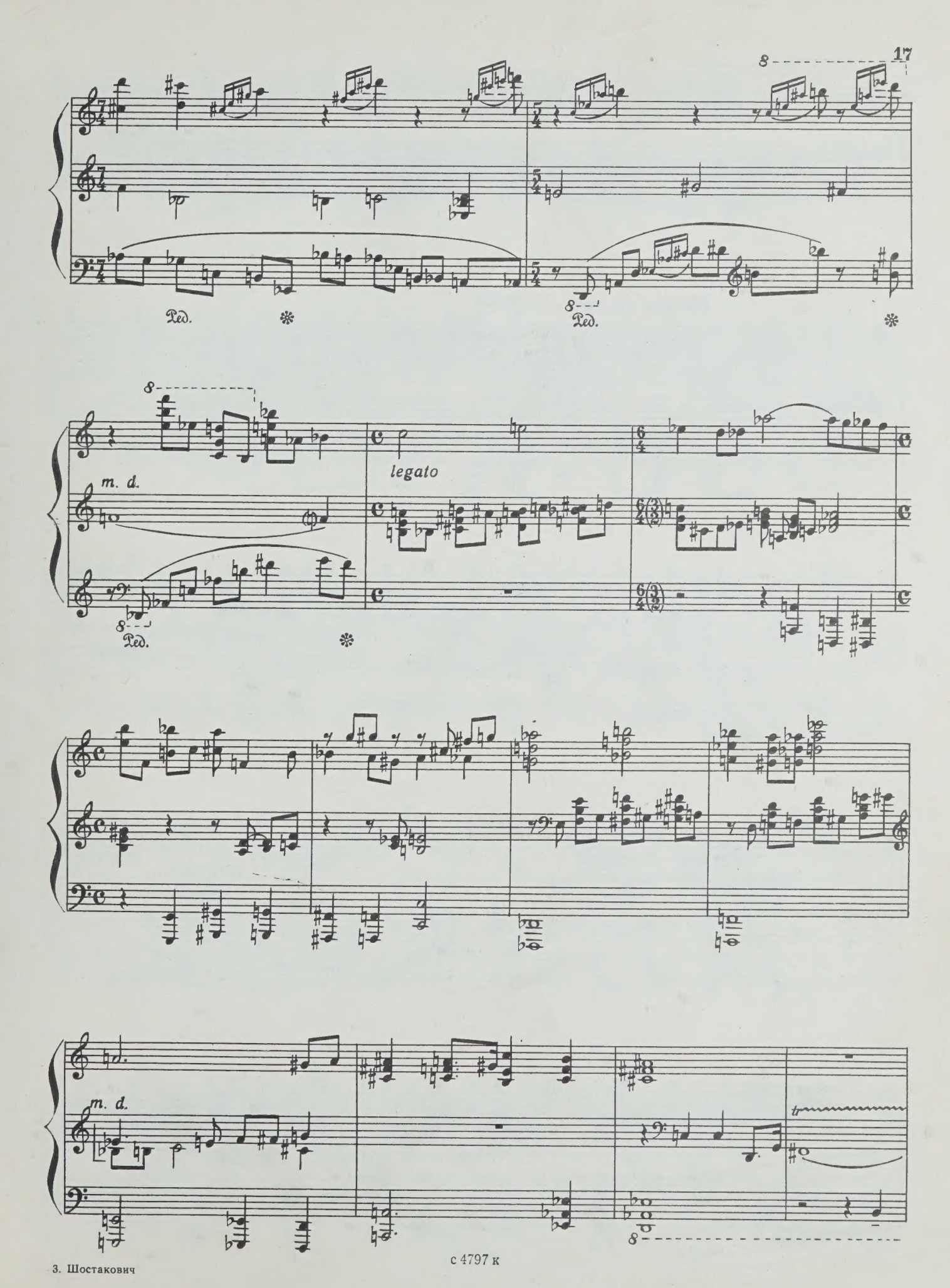

с 4797 к

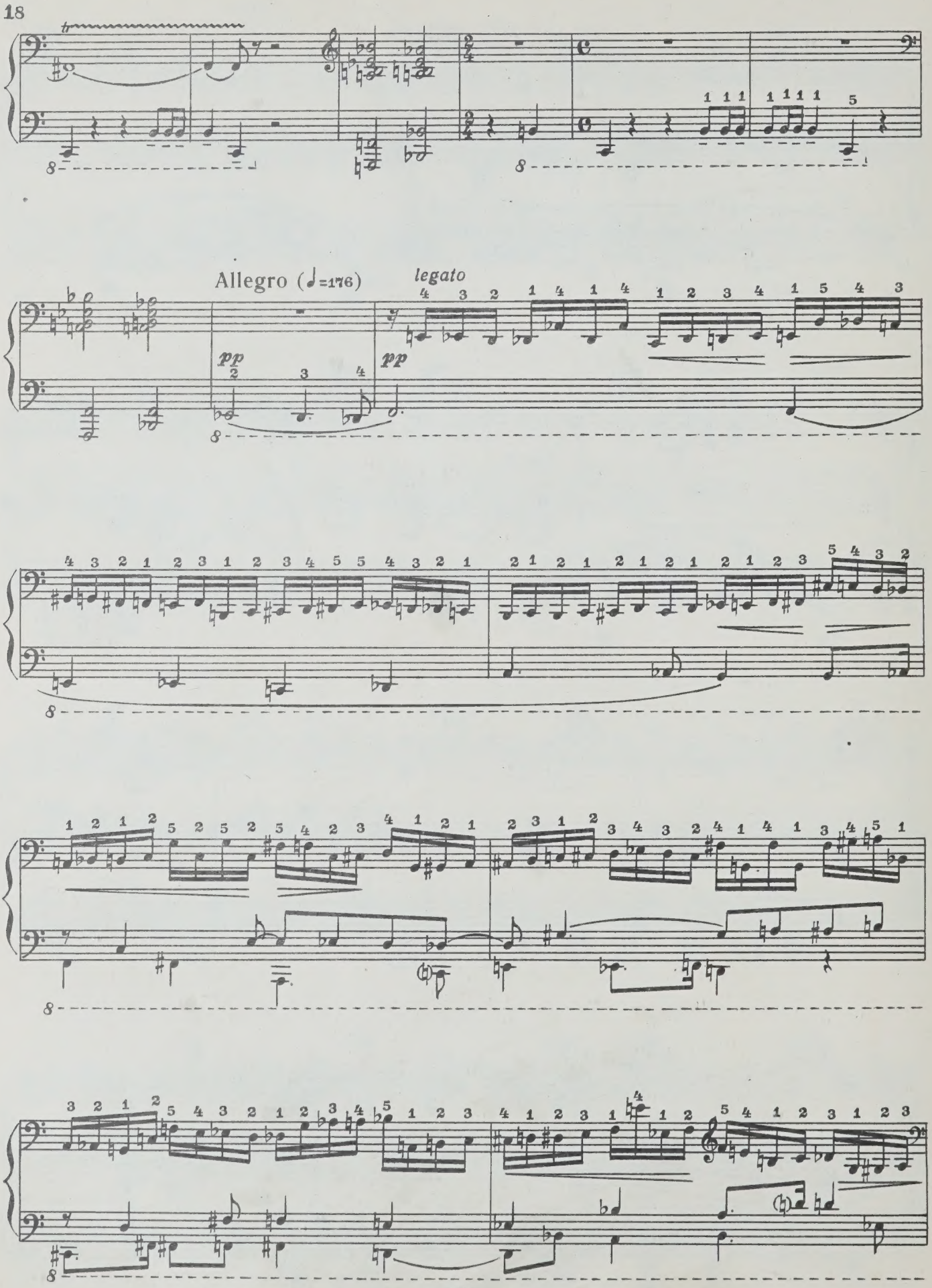
Allegro (♩=176)
legato
pp
pp

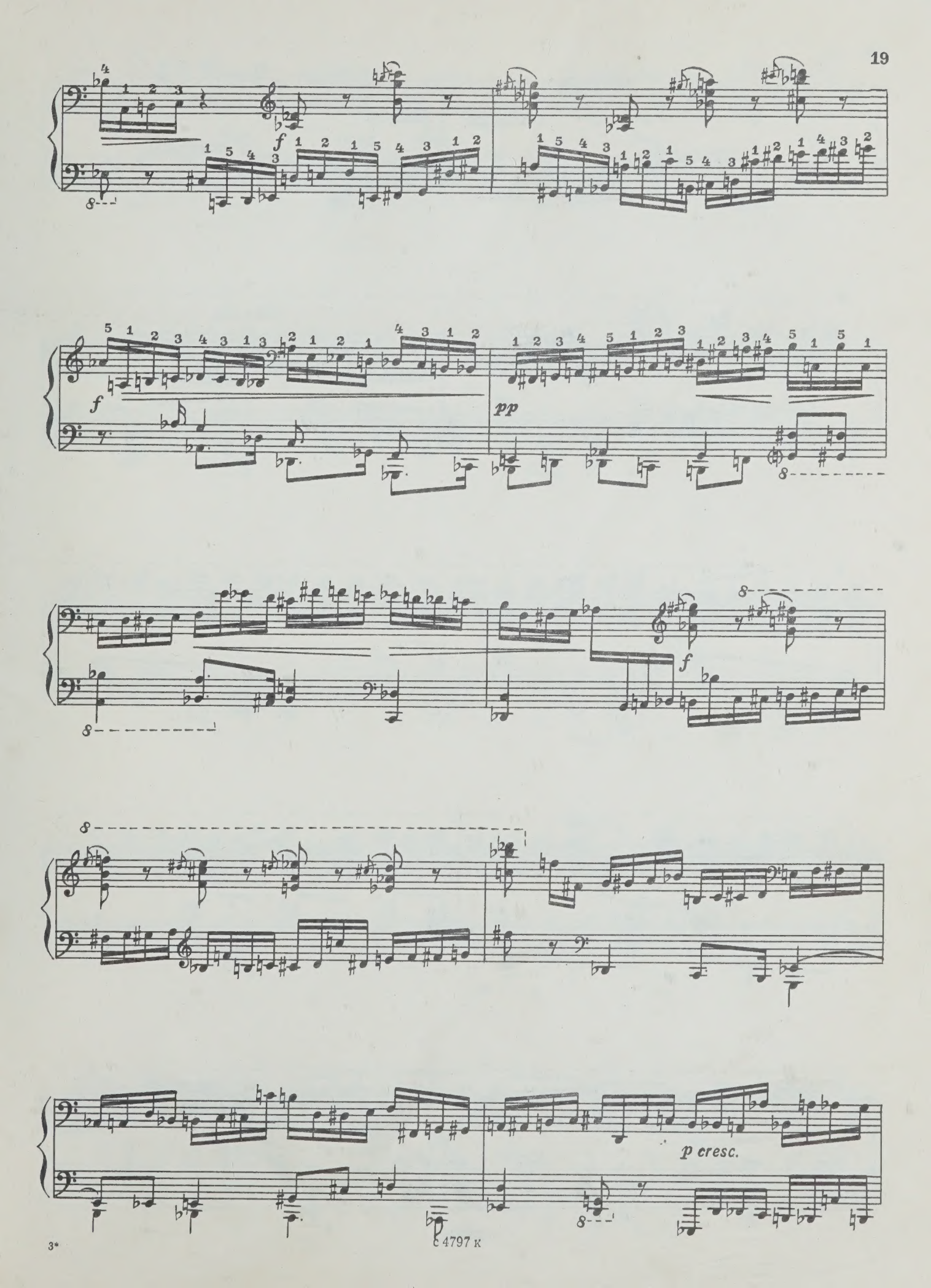

С 4797 К

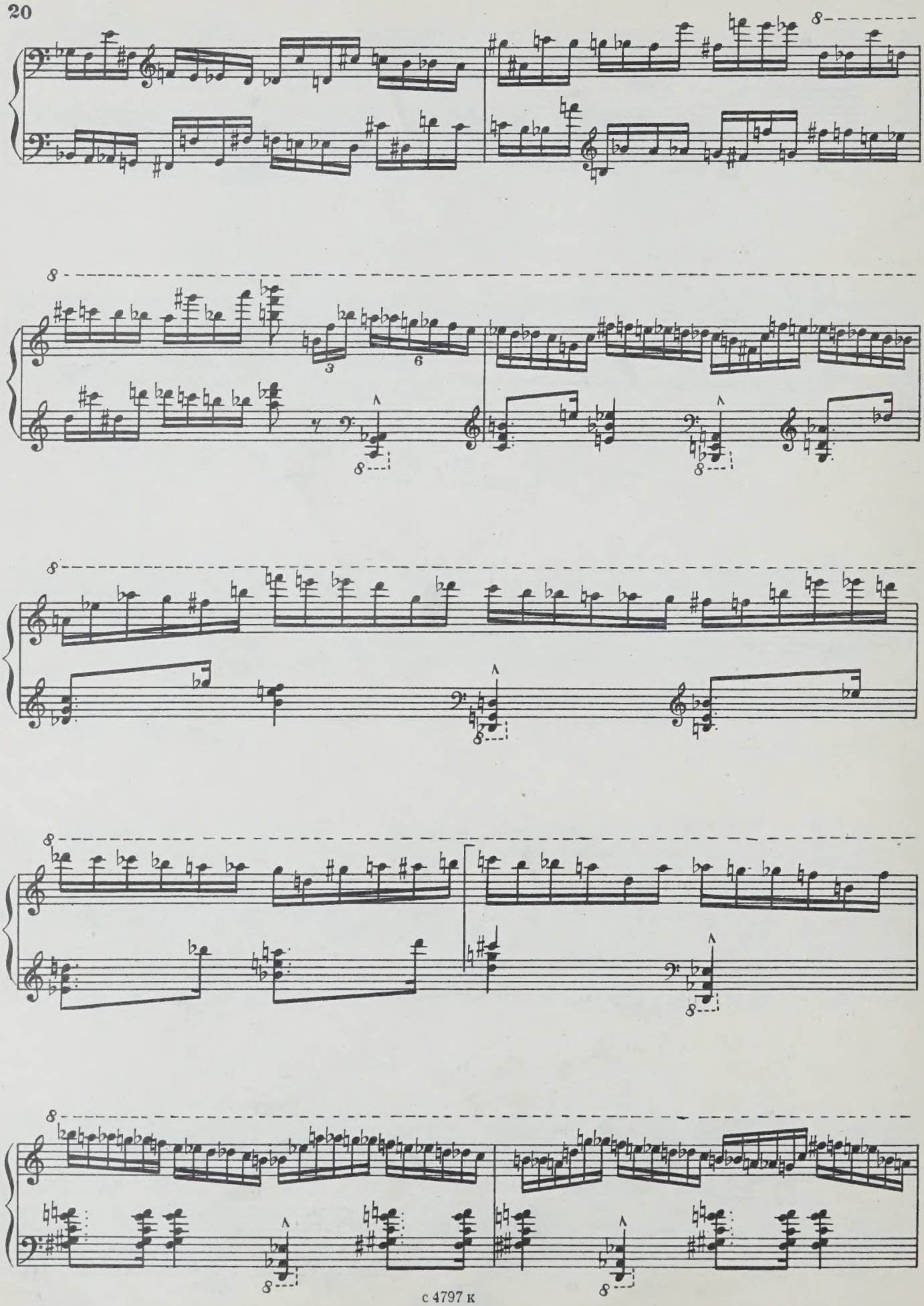

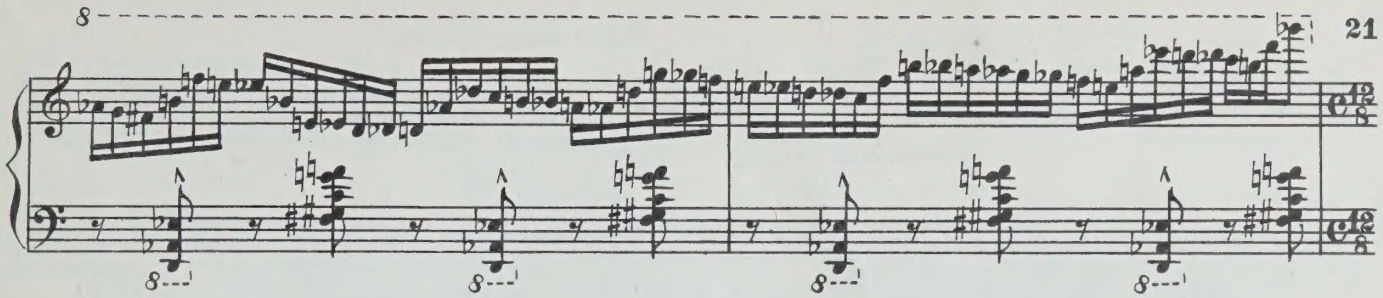

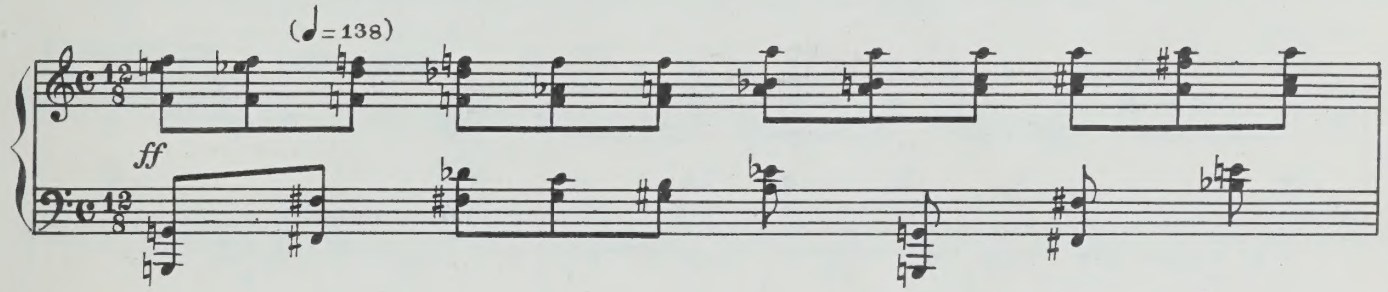
(♩= 138)
ff

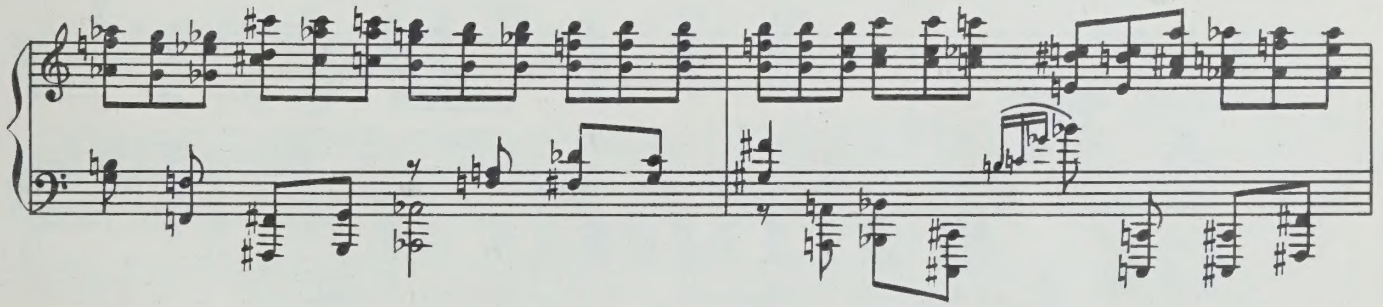

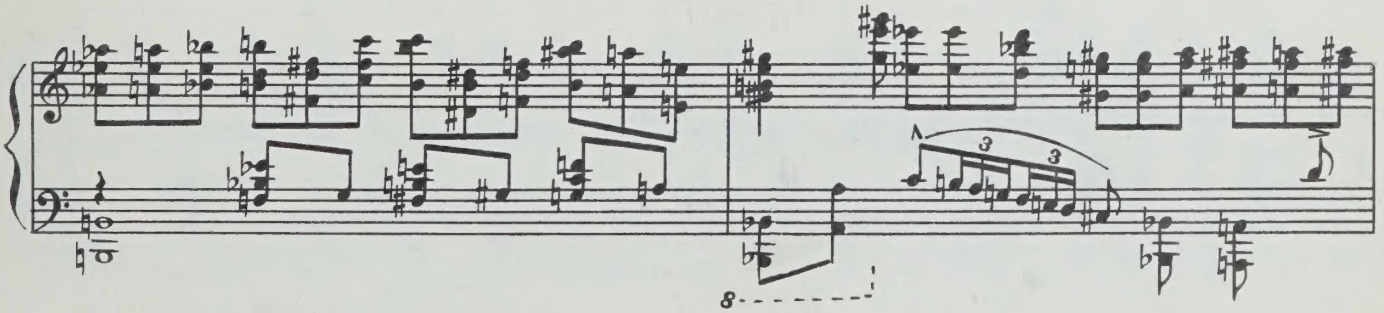

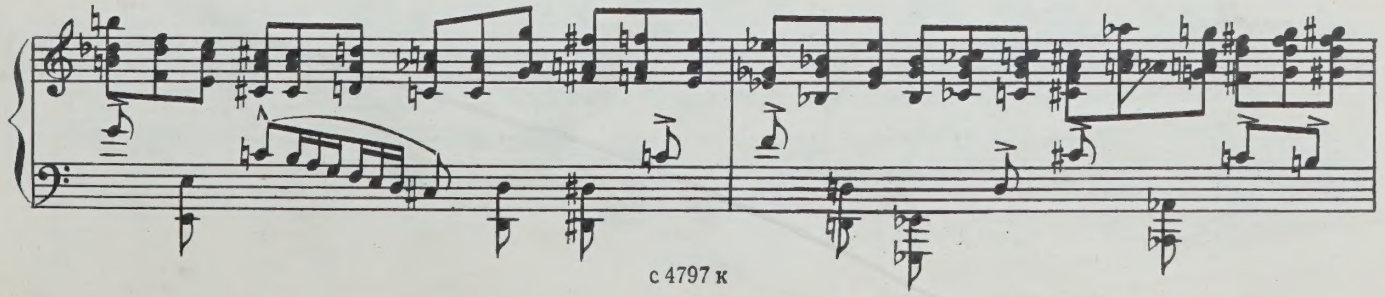

Moderato (♩=116)

più ff

Allegro (♩=104)

p

f

СОНАТА №2

Op. 64

Allegretto (♩=144)

p legato

semplice

poco cresc.

dim.

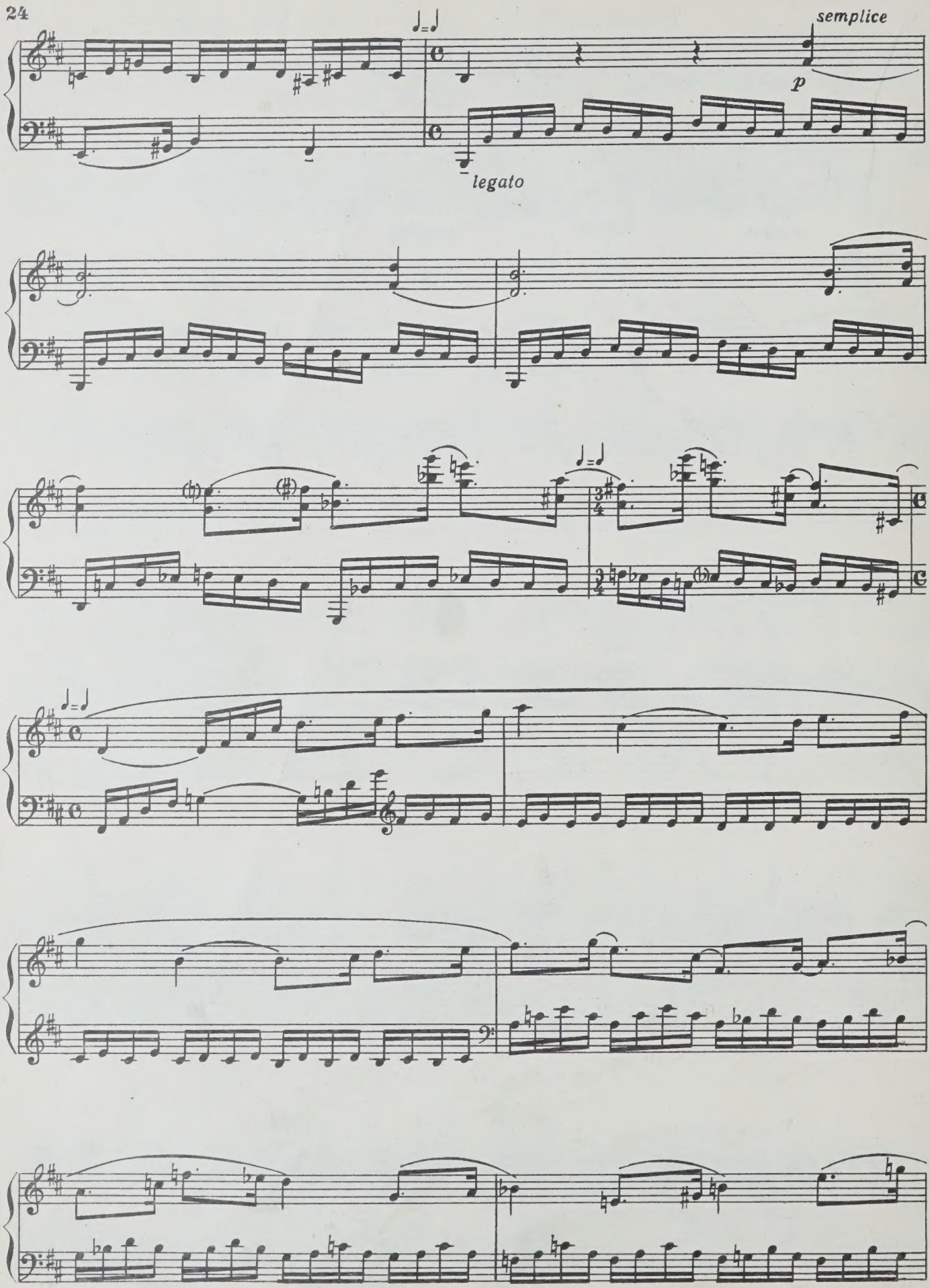
semplice
p
legato

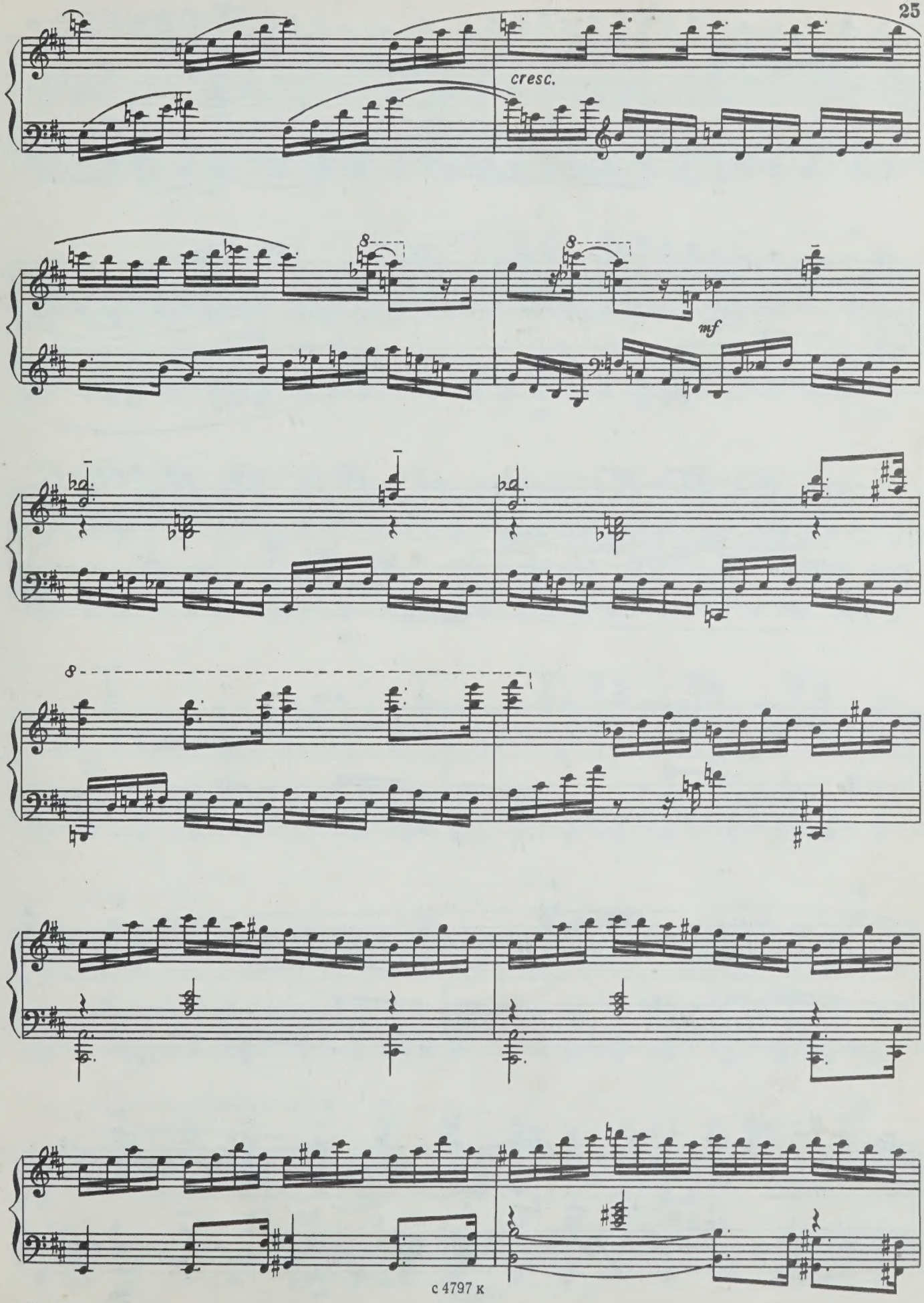
cresc.
mf

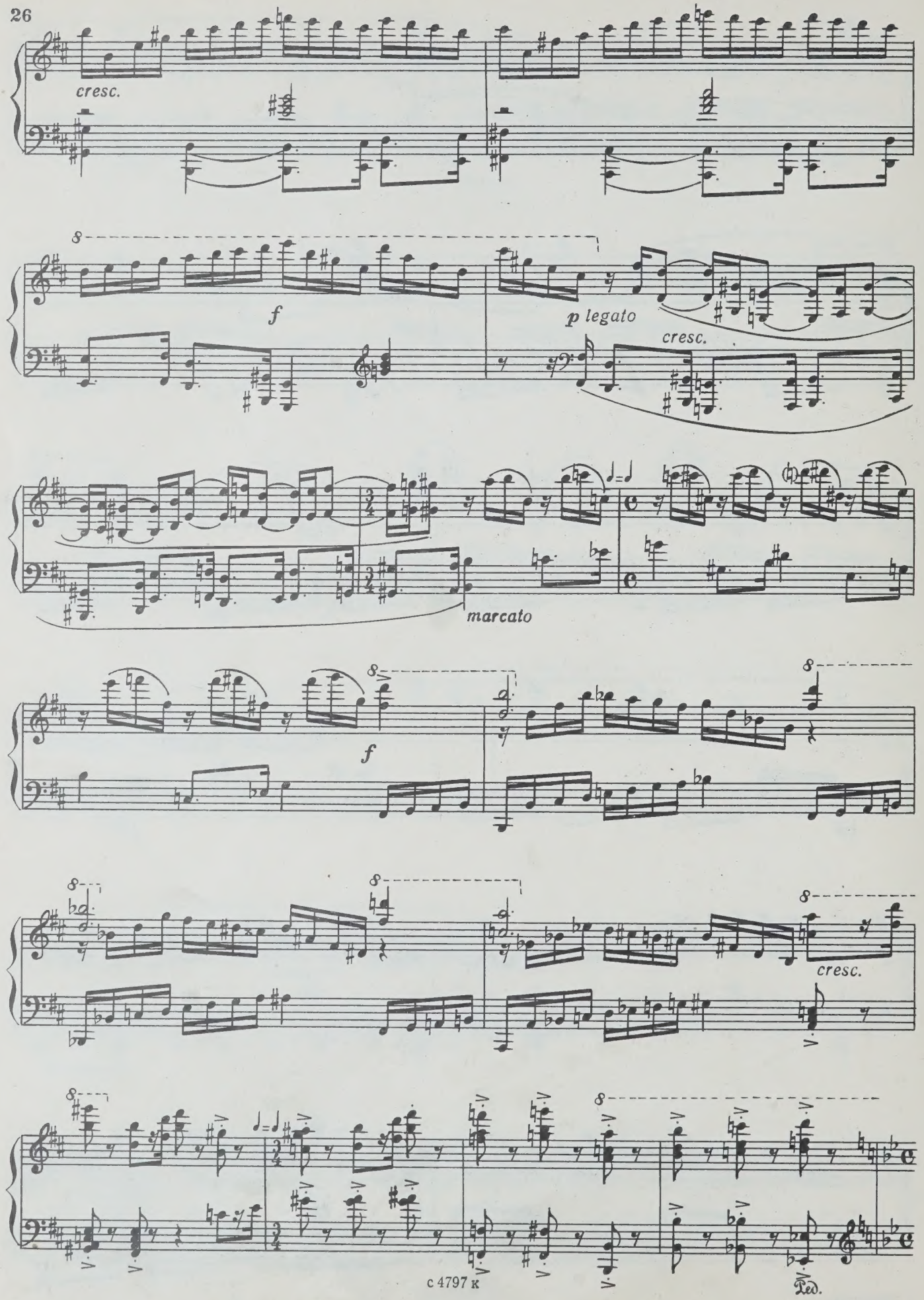
cresc.
f
p legato
cresc.
marcato
f
cresc.
Ped.

Più mosso (♩=168)

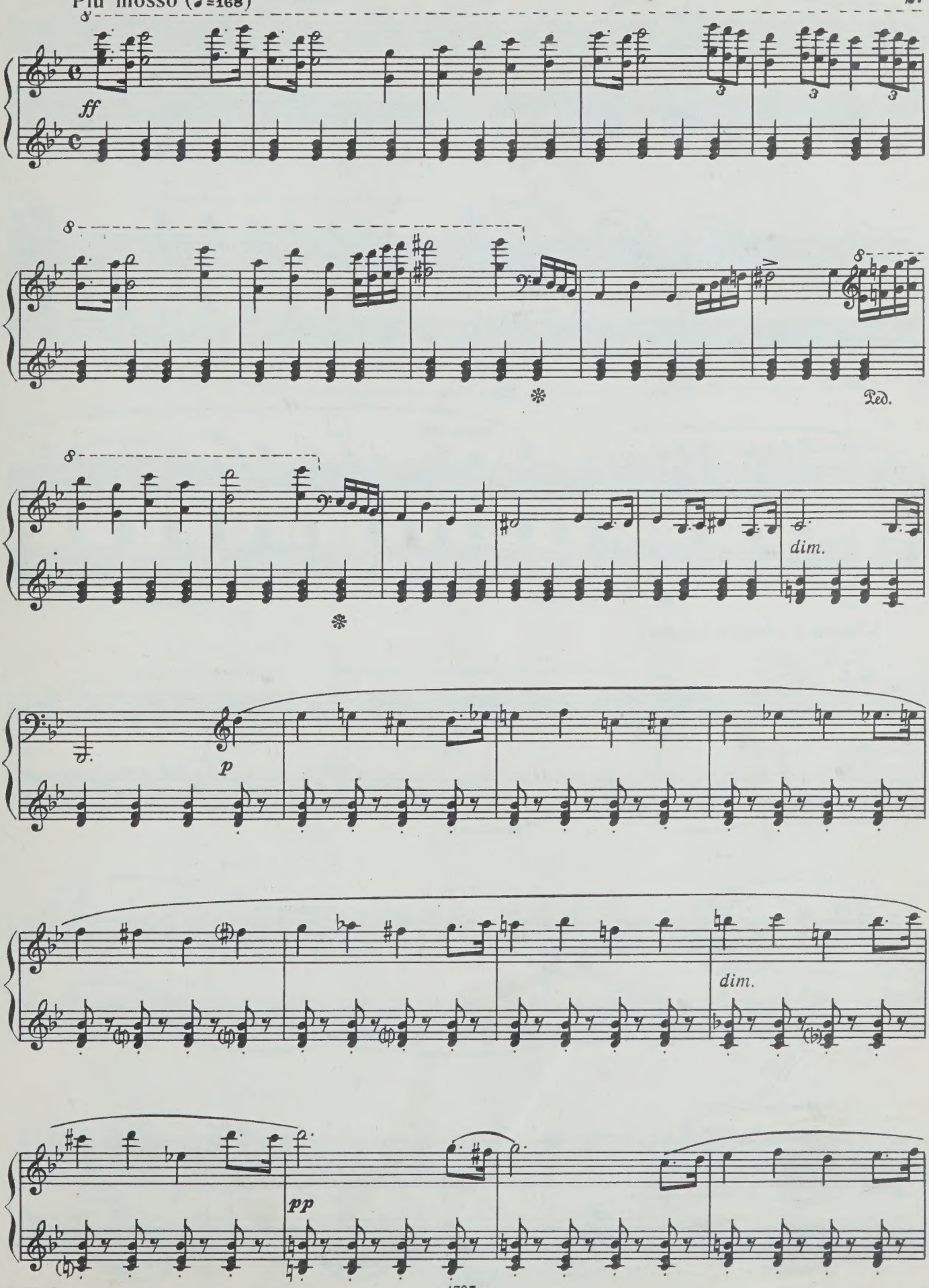

с 4797 к

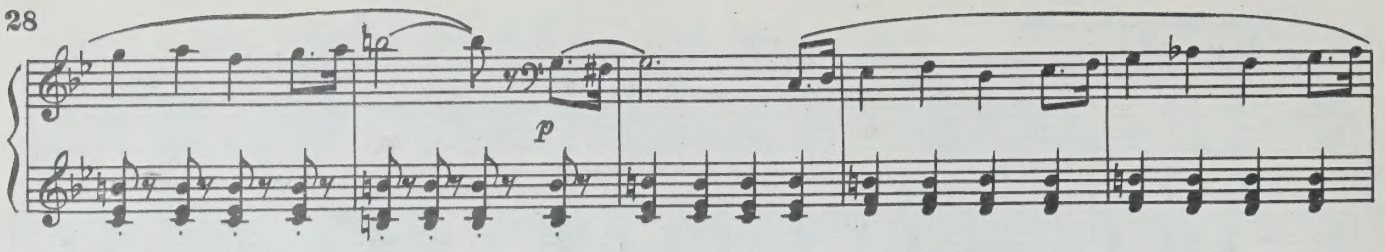

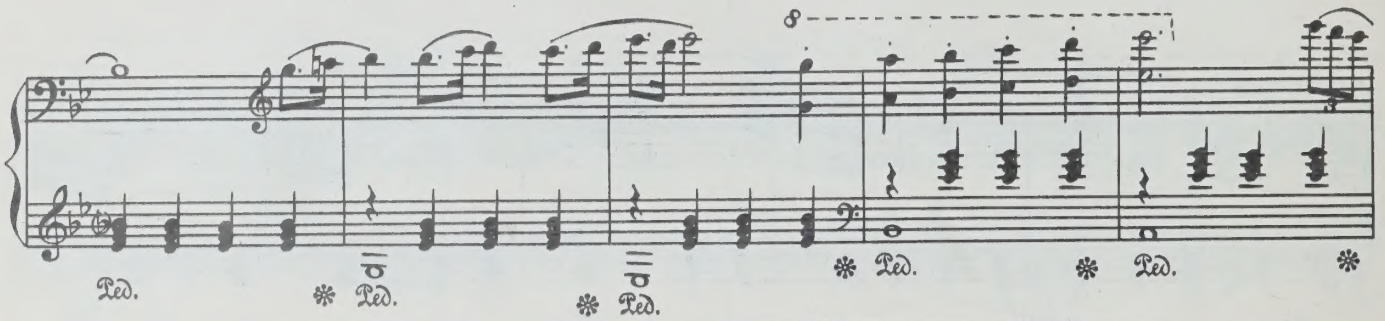

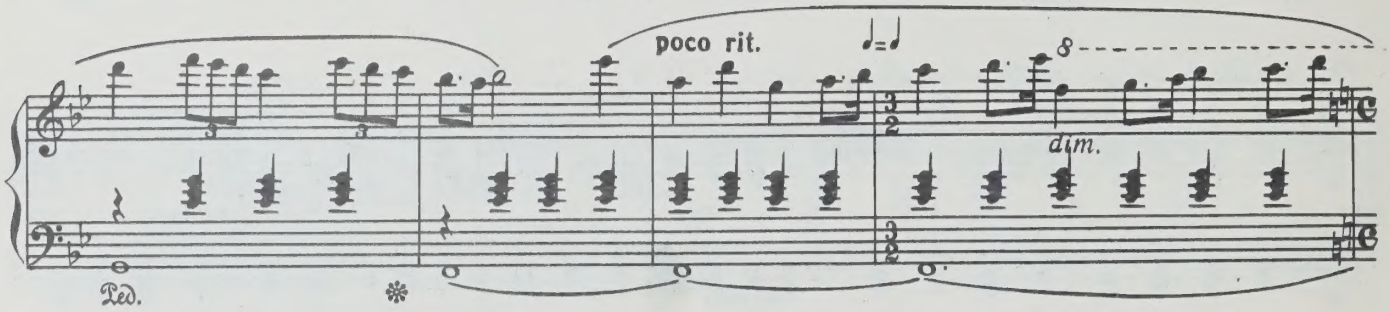

L'istesso tempo (♩=168)

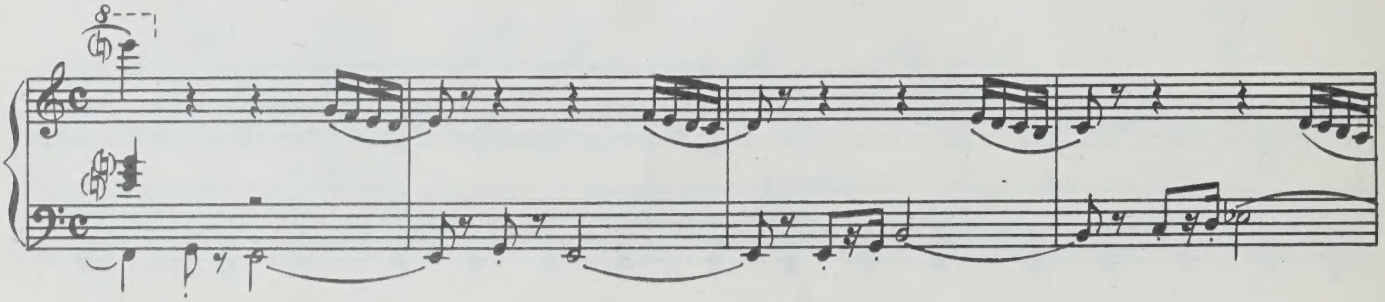

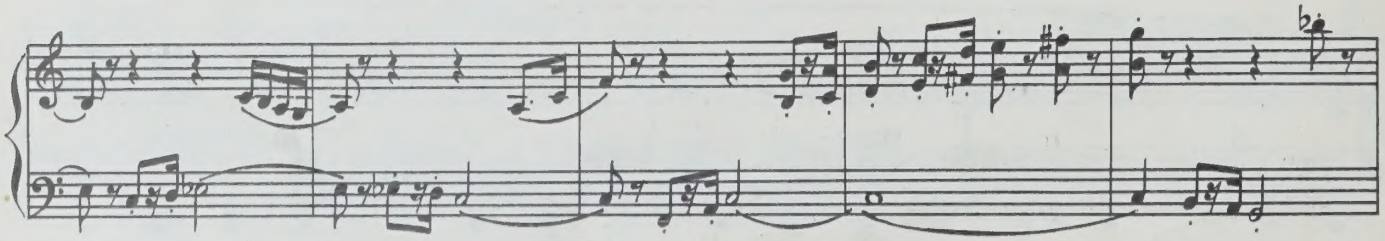

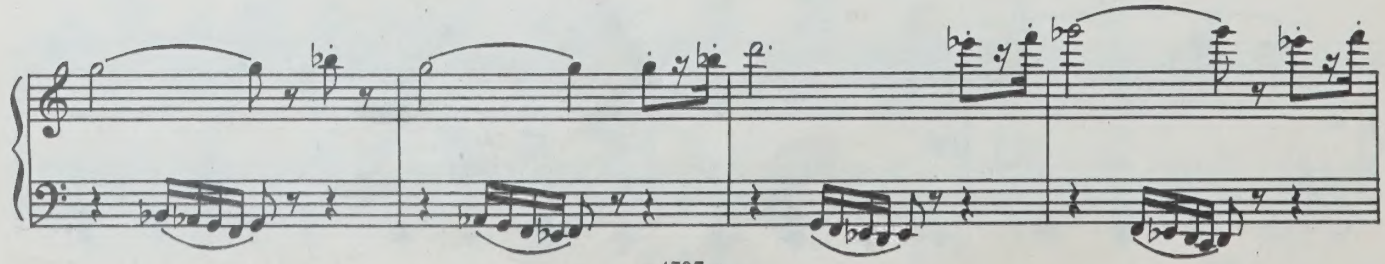

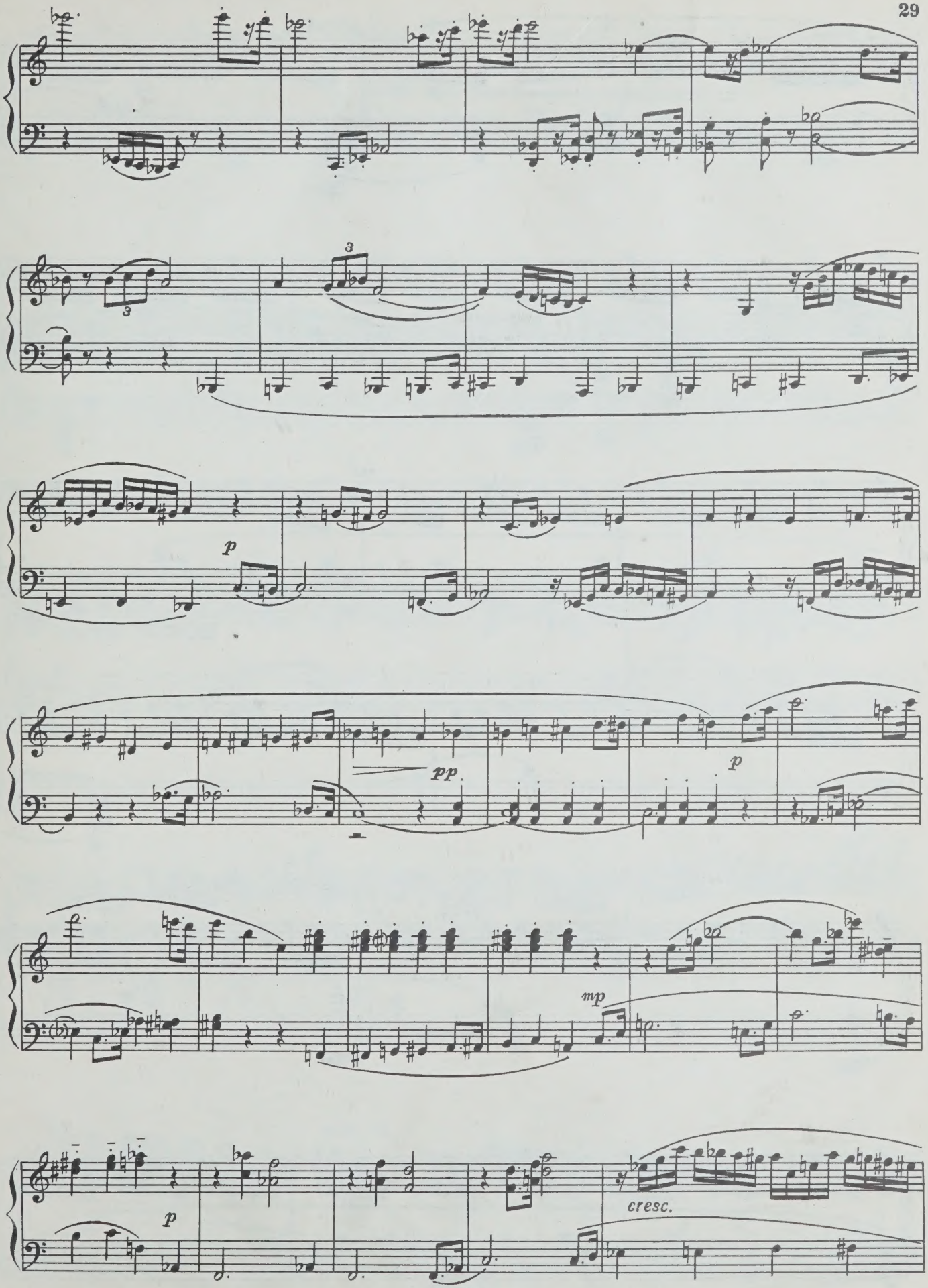
3
3
p
pp
p
mp
p
cresc.

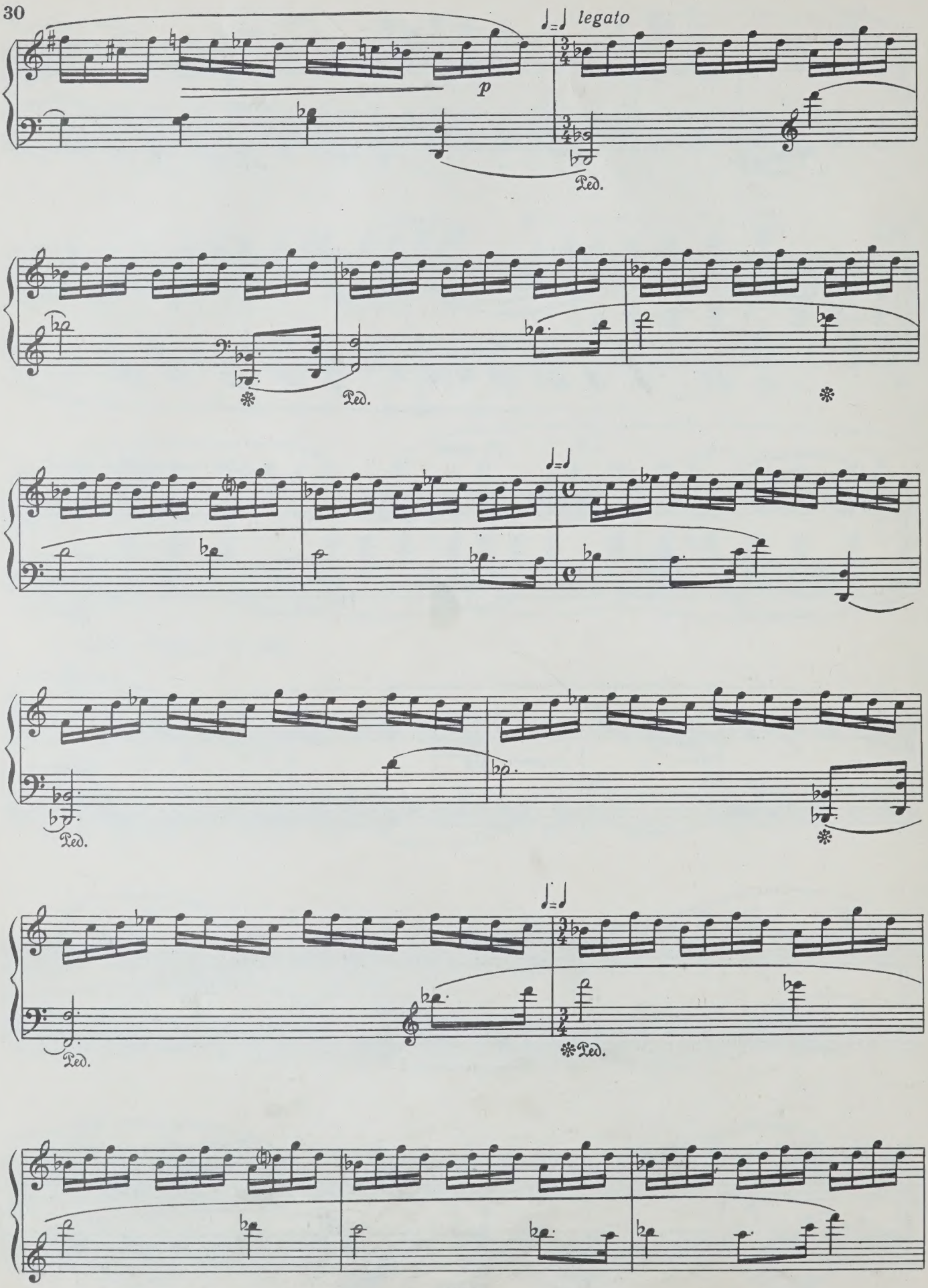
legato
p
Ped.
Ped.
Ped.
Ped.
Ped.

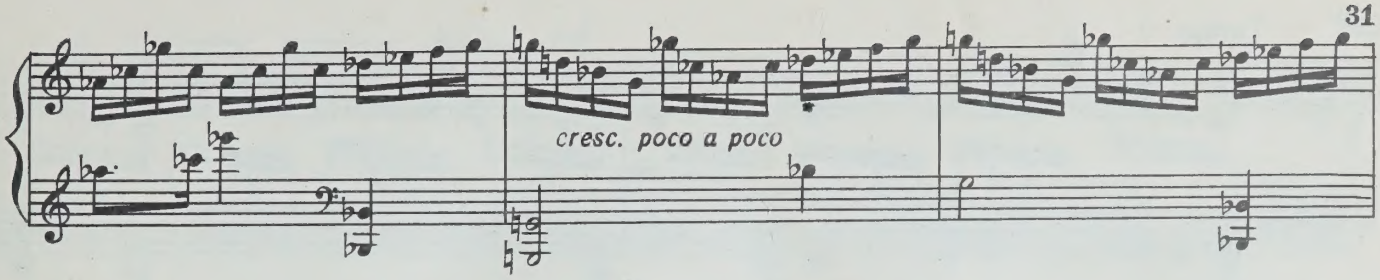
cresc. poco a poco

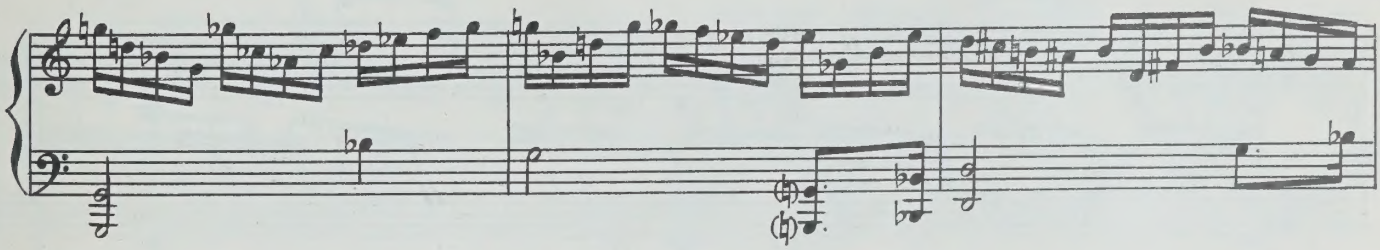

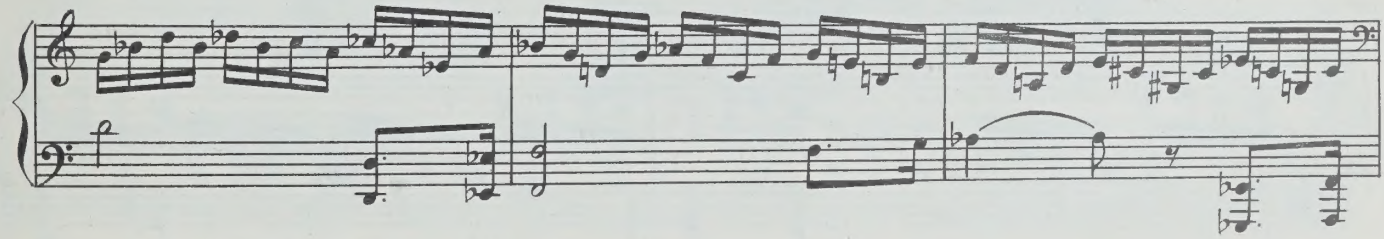

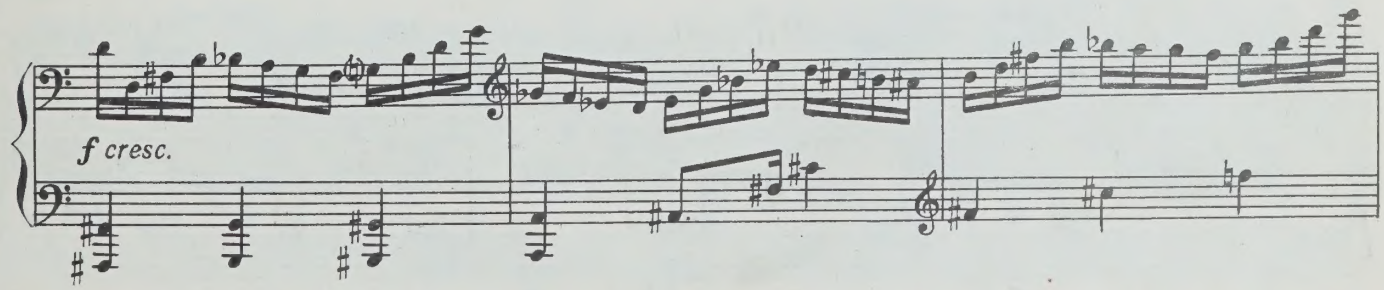
f cresc.

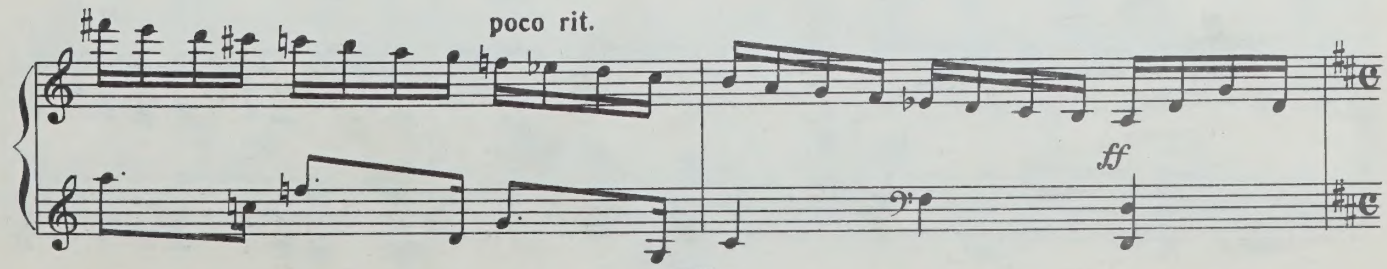
poco rit.
ff

Tempo I

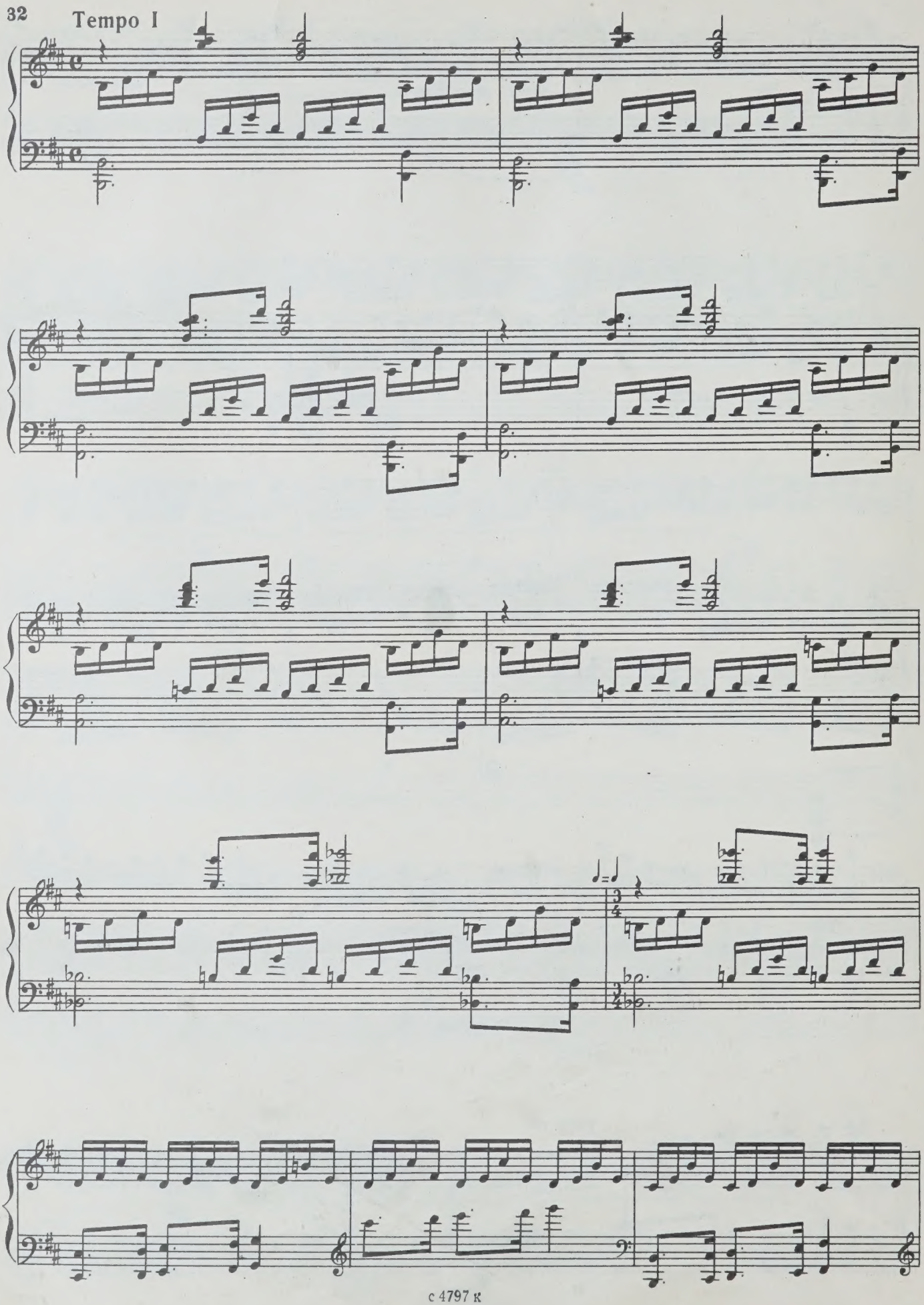

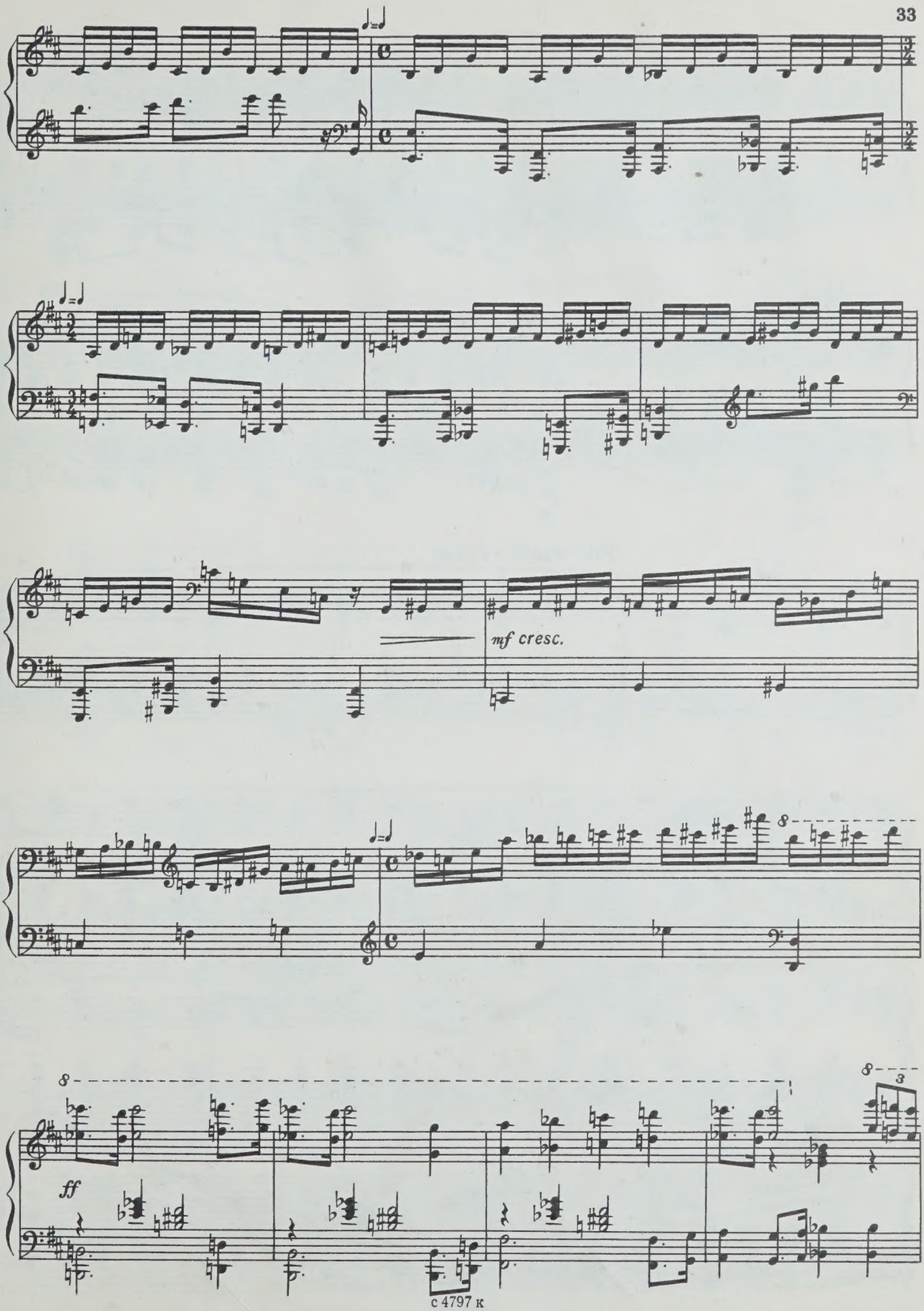
mf cresc.
ff

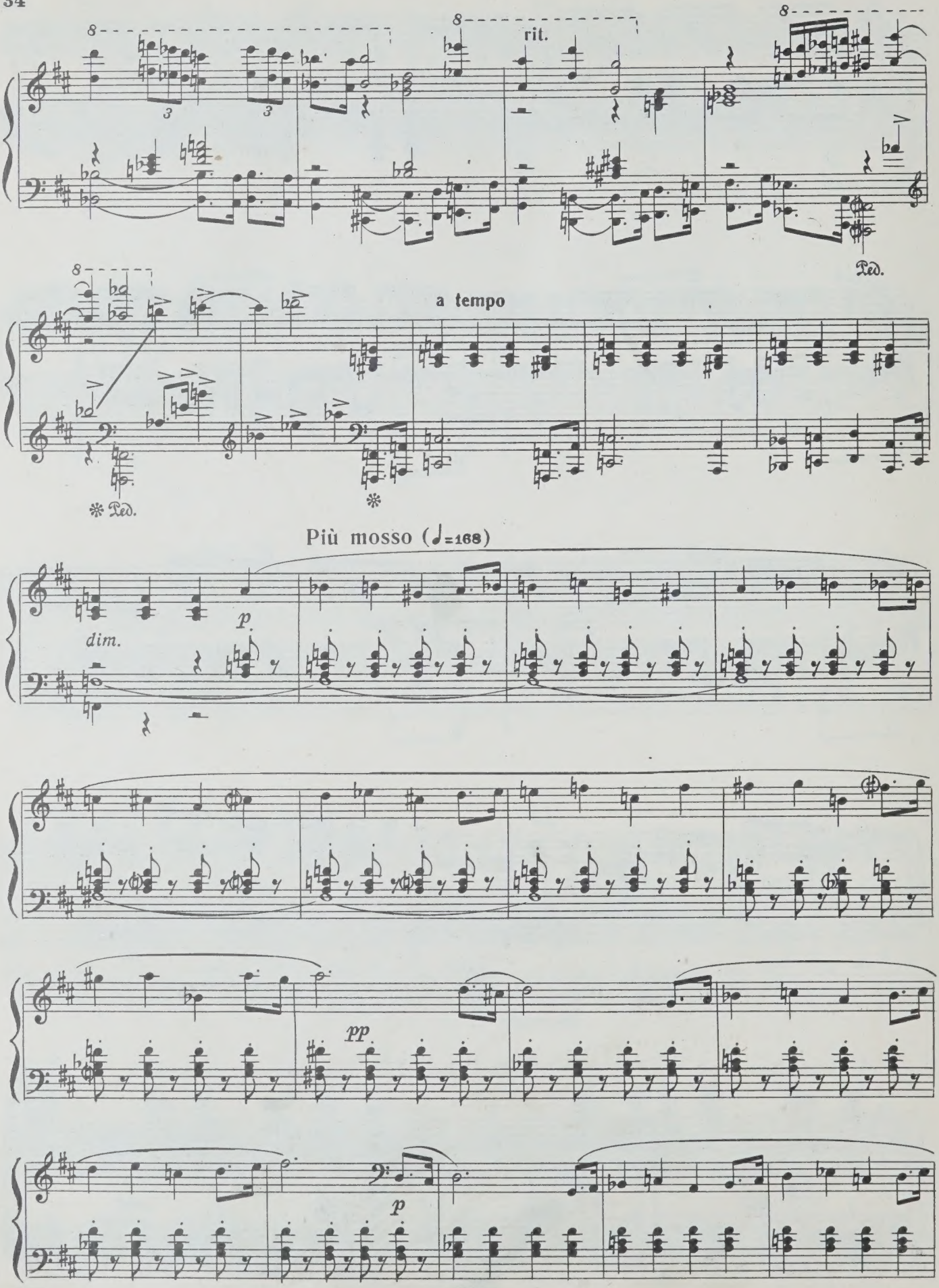
rit.
Ped.
a tempo
Ped.
Più mosso (♩=168)
dim.
p
pp
p

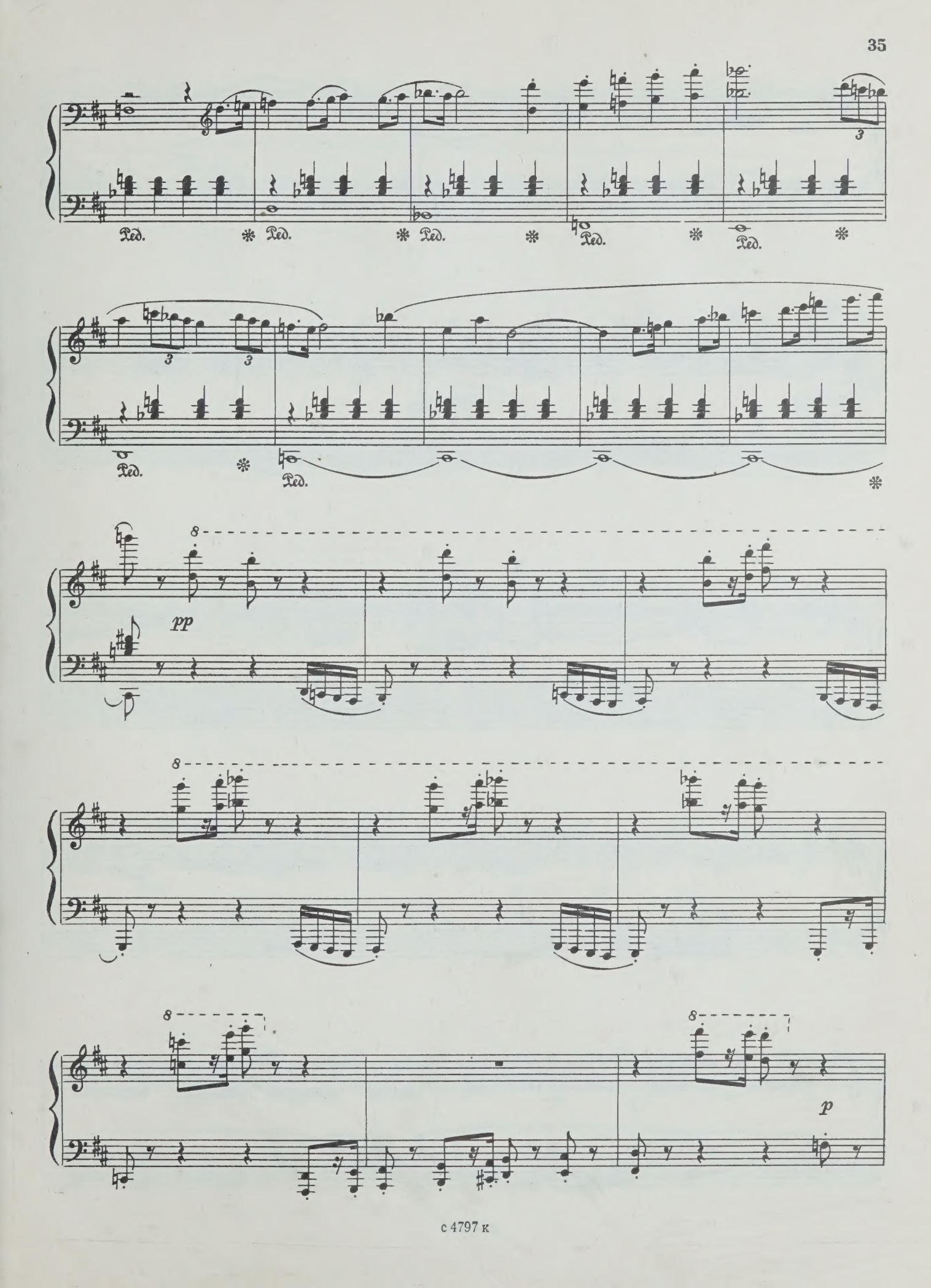
Ped.
pp
p

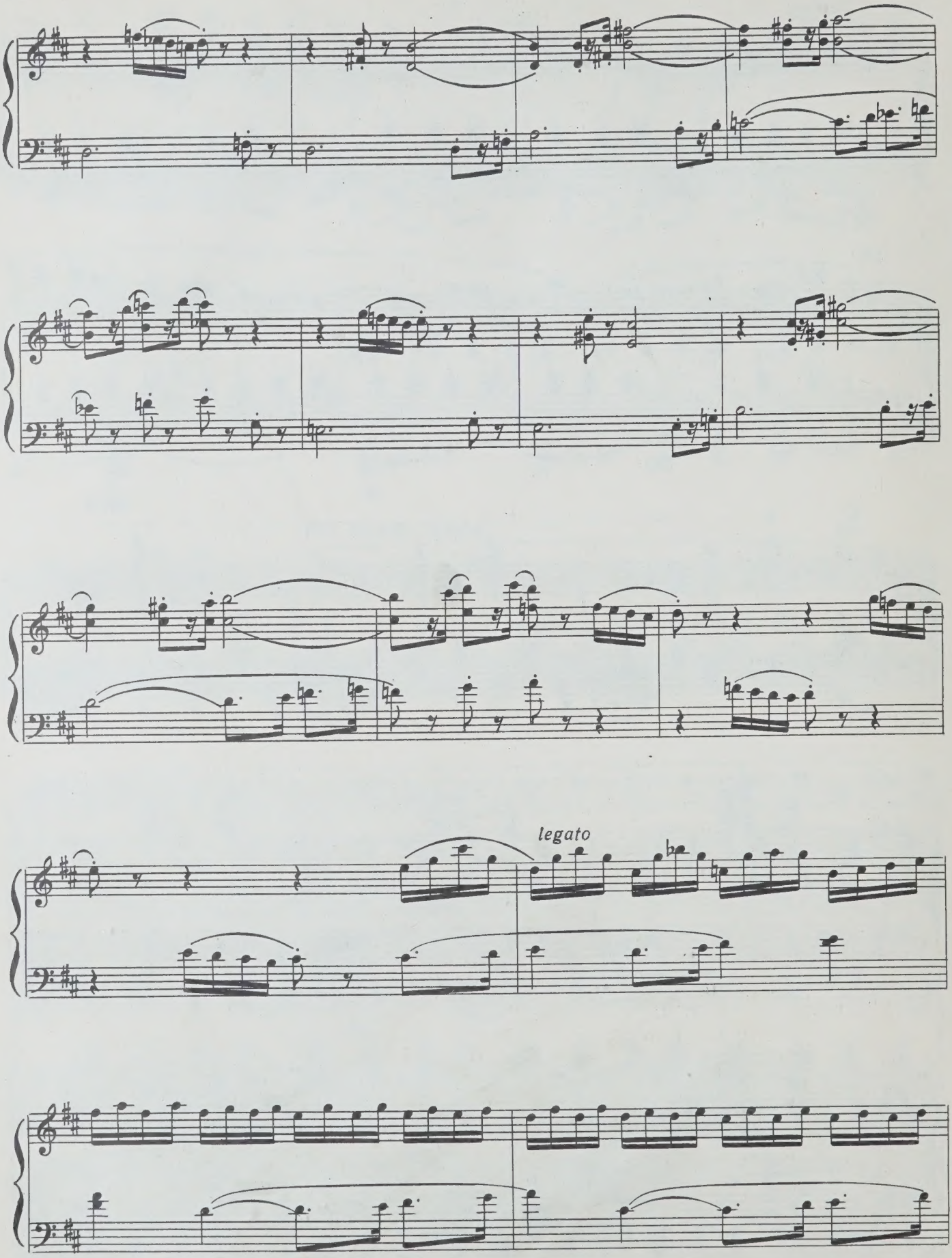
legato

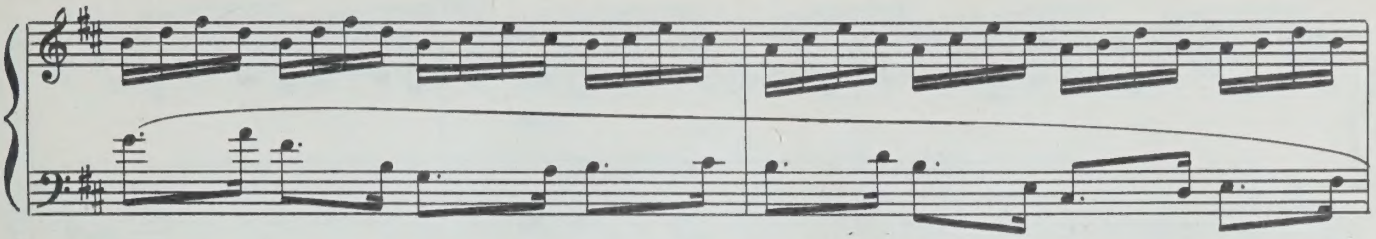

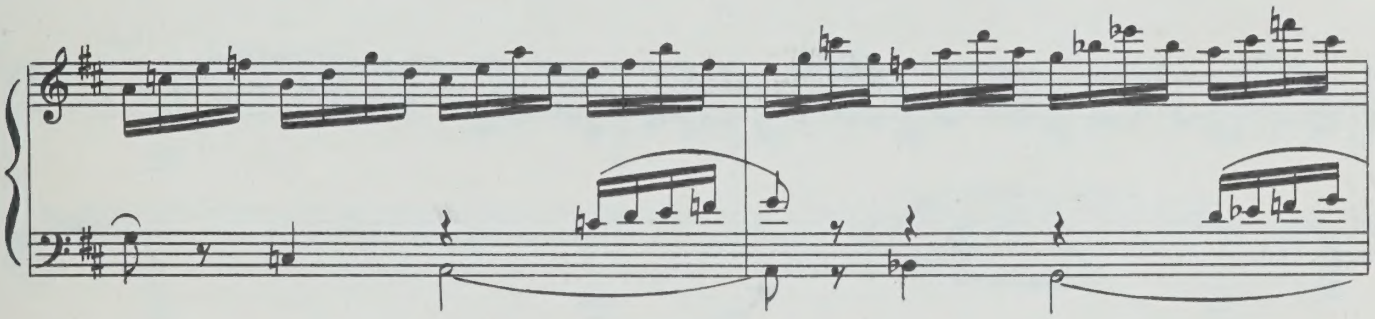

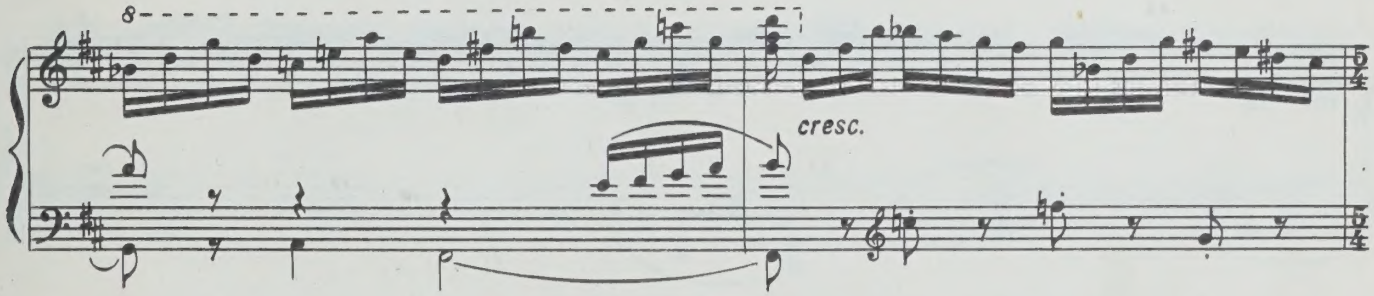
8
cresc.

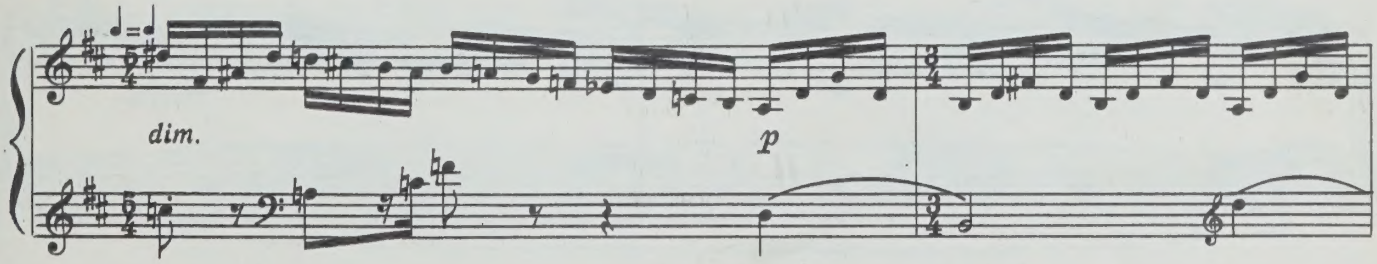
dim.
p

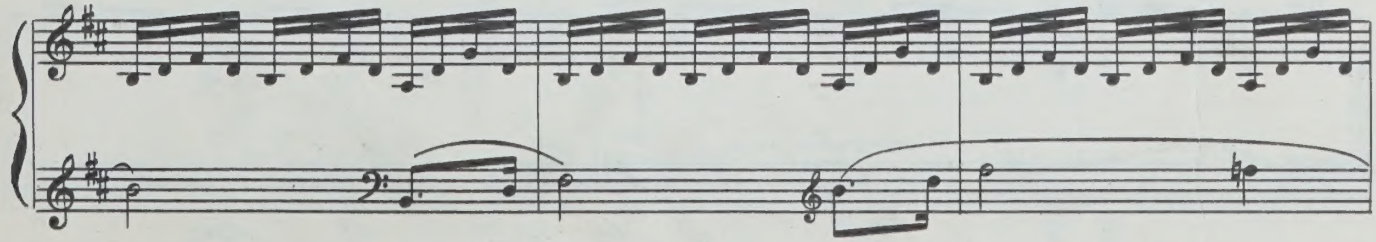

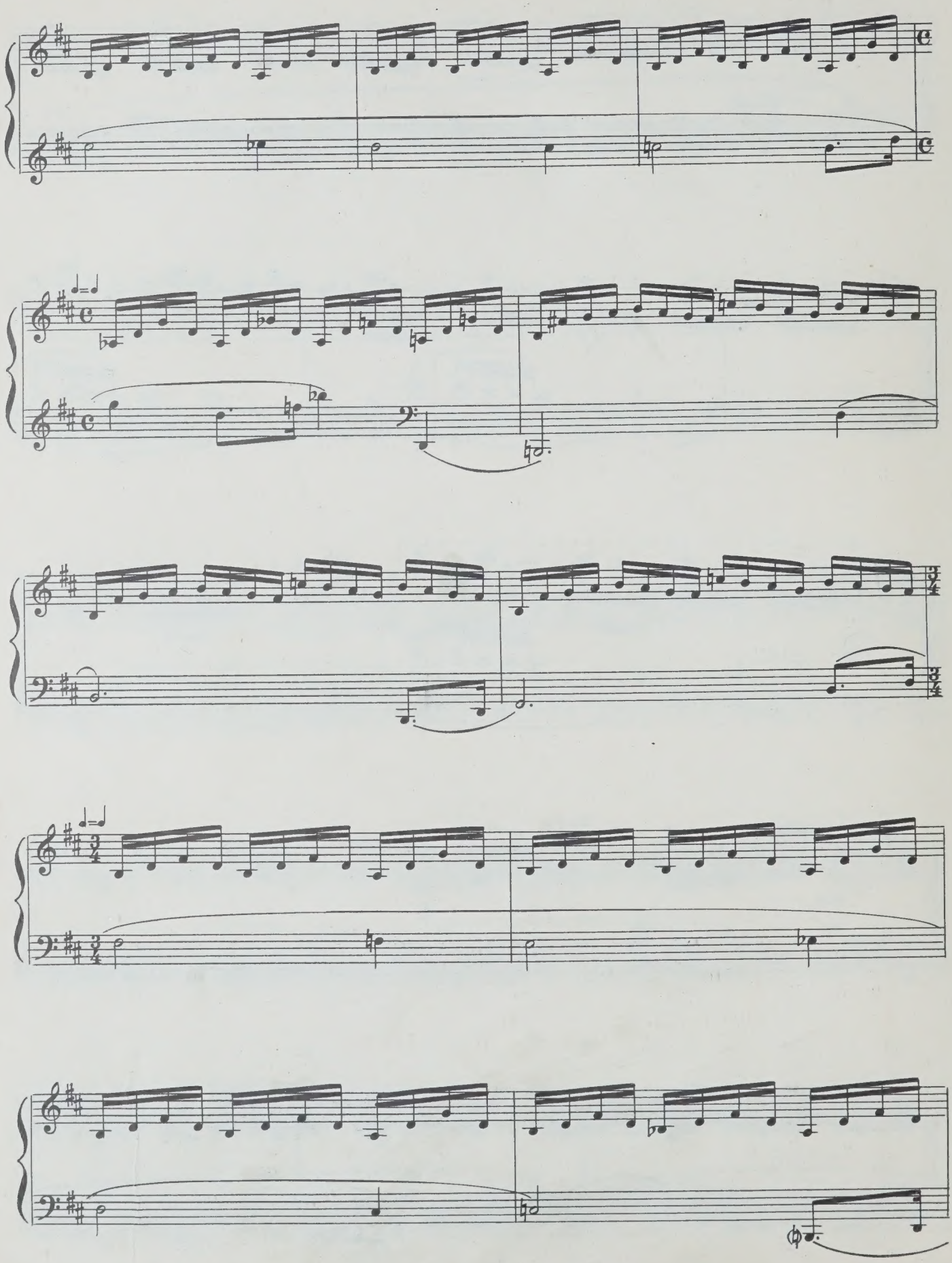

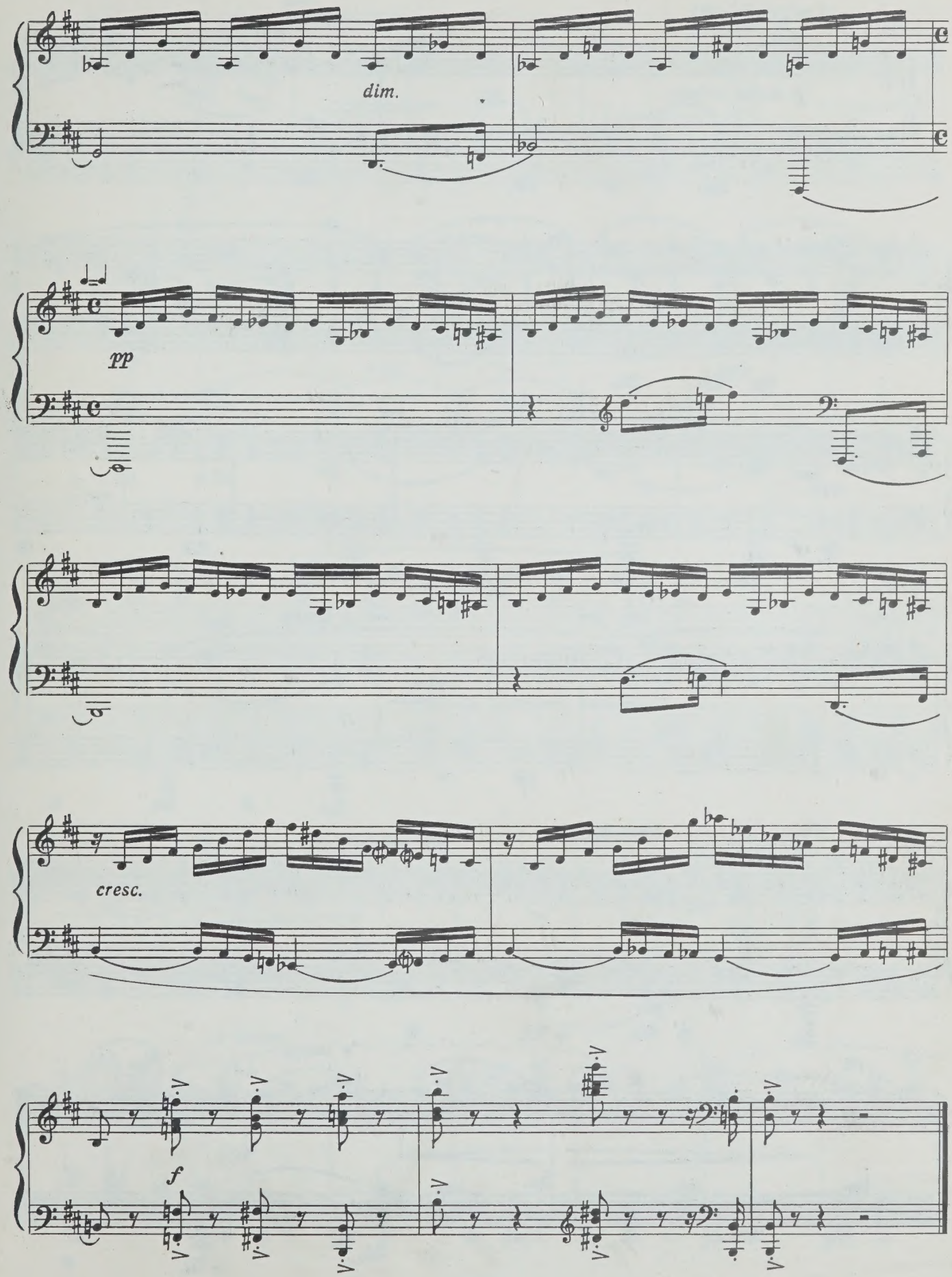
dim.
pp
cresc.
f

II

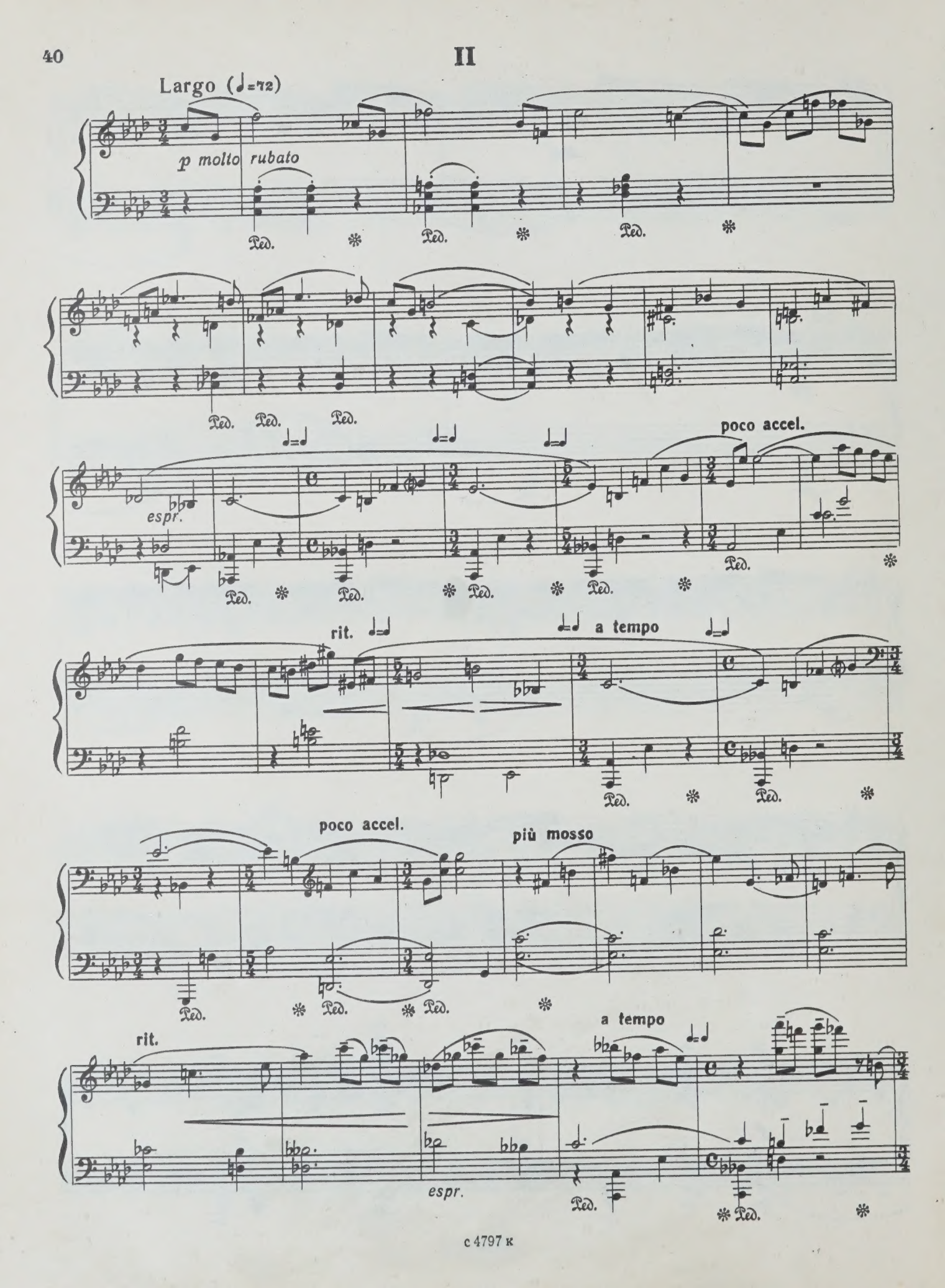
Largo (♩=72)
p molto rubato
Ped.
espr.
poco accel.
rit.
a tempo
poco accel.
più mosso
rit.
a tempo
espr.

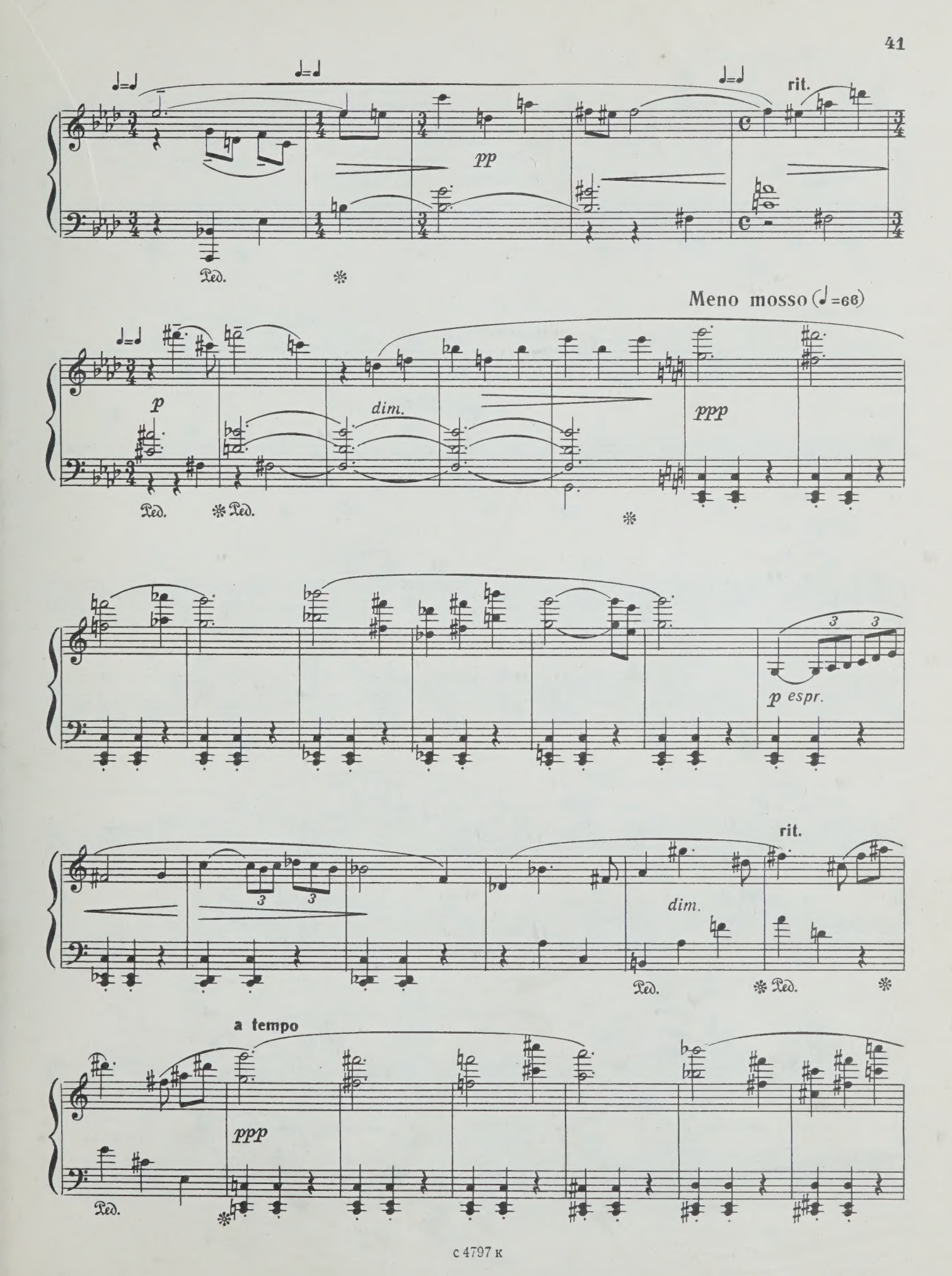
rit.
pp
Meno mosso (♩=66)
p
dim.
ppp
p espr.
rit.
dim.
a tempo
ppp

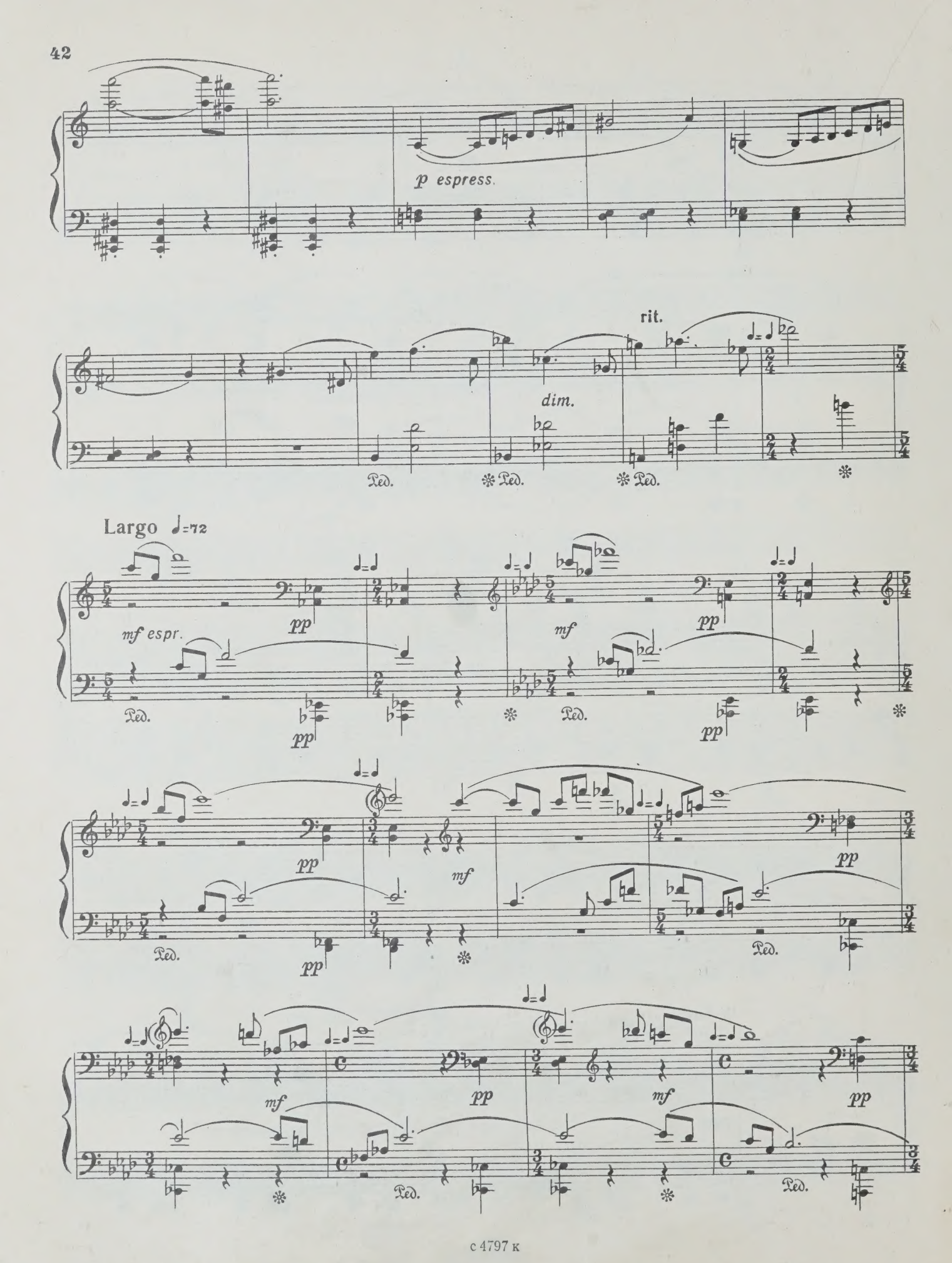
p espress.
rit.
dim.
Largo ♩=72
mf espr.
pp
mf
Ped.

mf espr. p ppp p

poco accel.

p

rit.

pp

a tempo

p ppp p ppp p

poco accel.

ppp

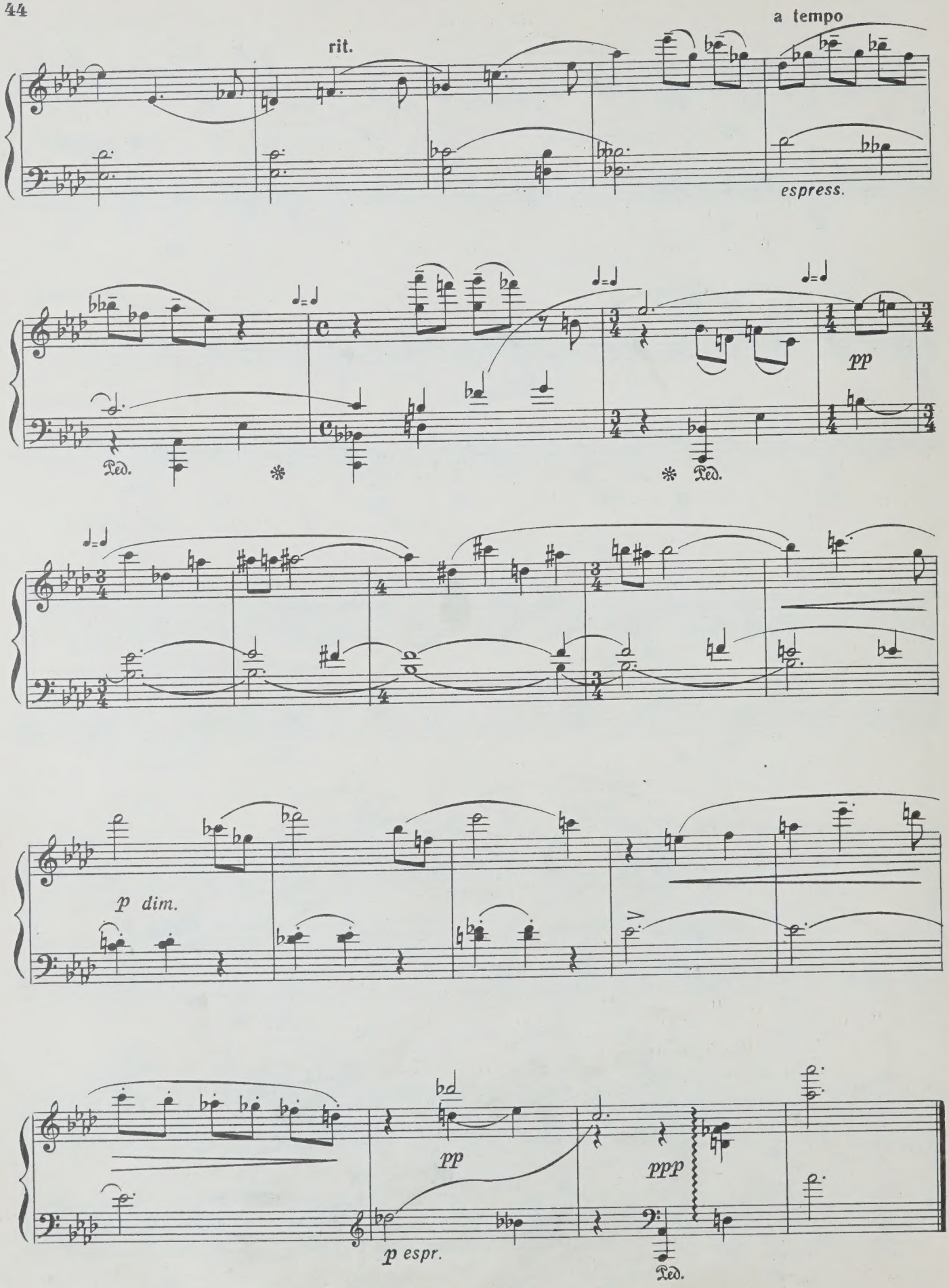
rit.
a tempo
espress.
pp
Ped.
p dim.
pp
ppp
p espr.
Ped.

III

Moderato (con moto) (♩=120)

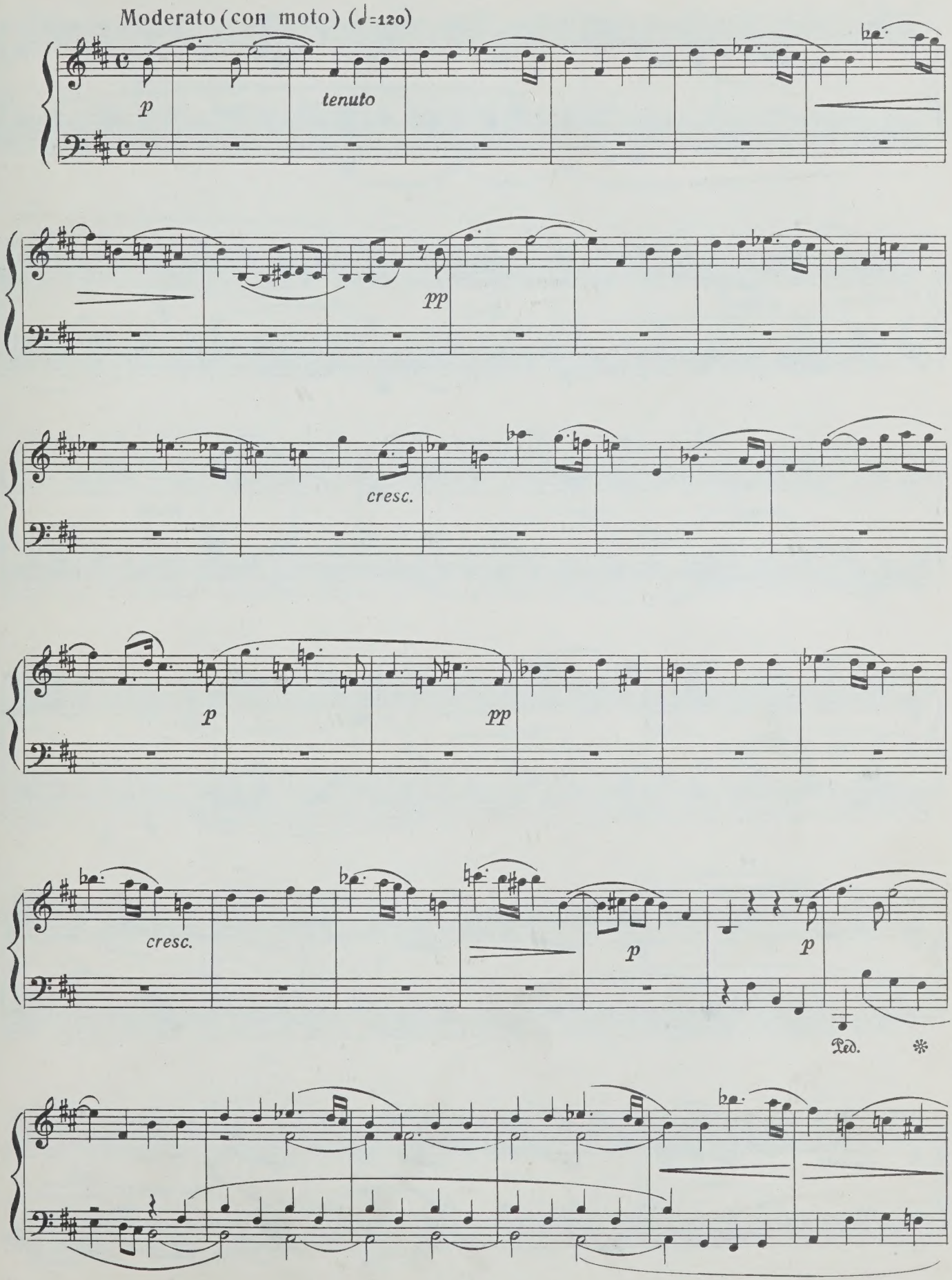

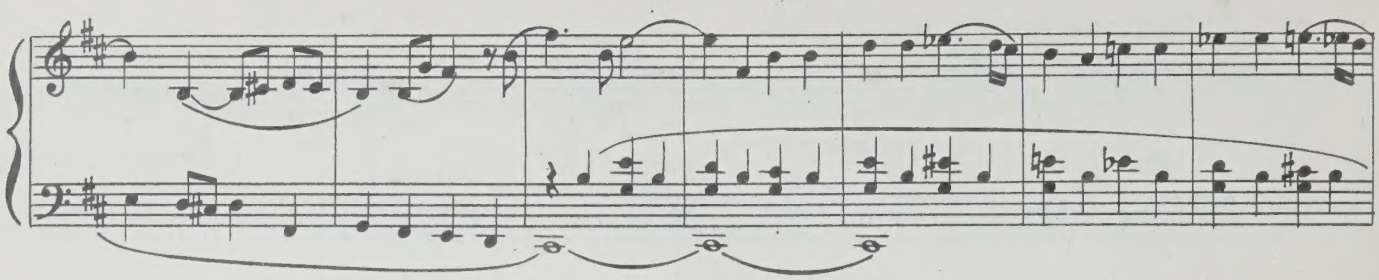

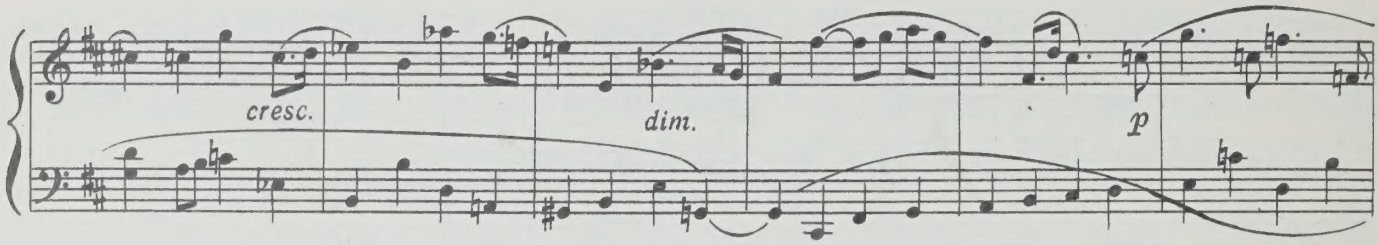
cresc.
dim.
p

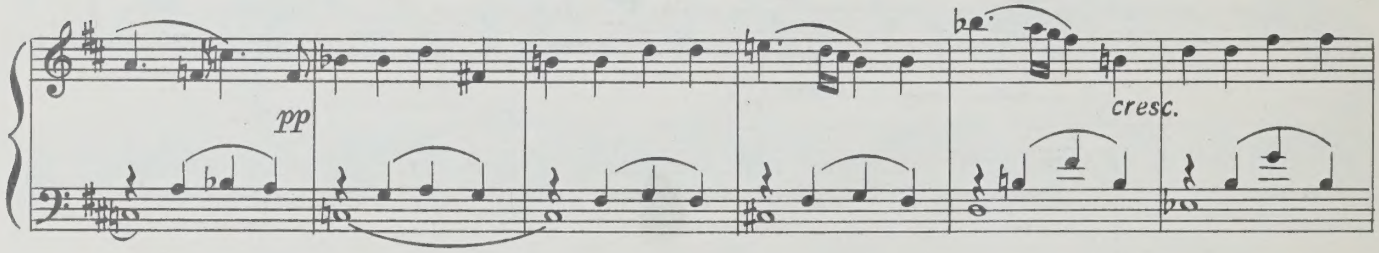
pp
cresc.

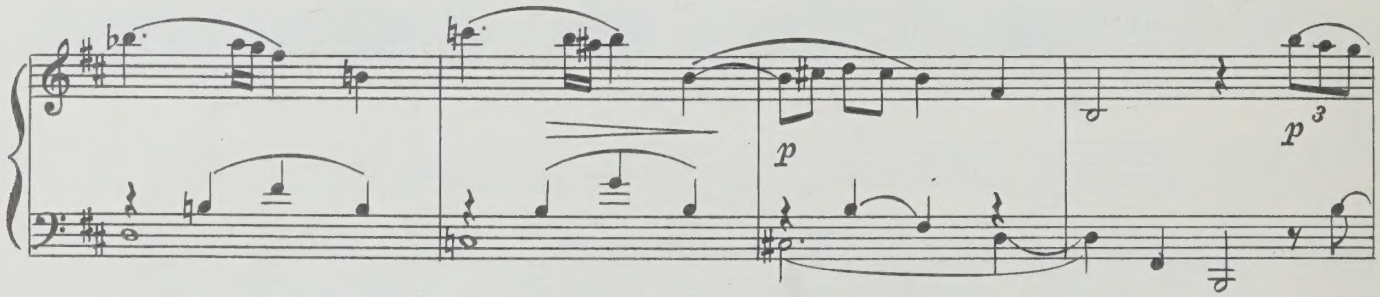
p
p

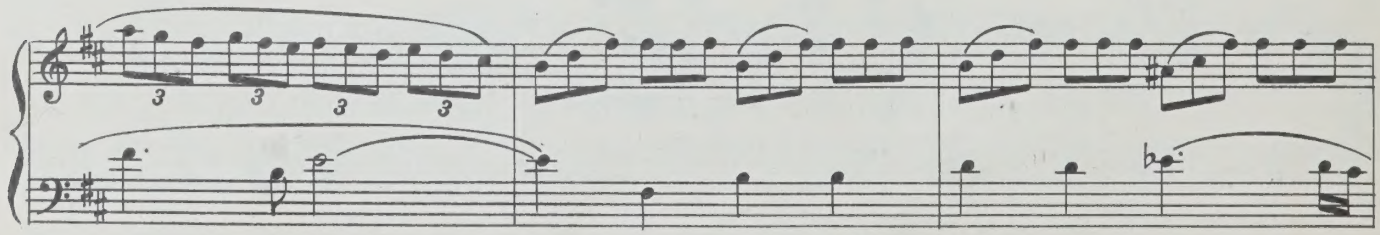

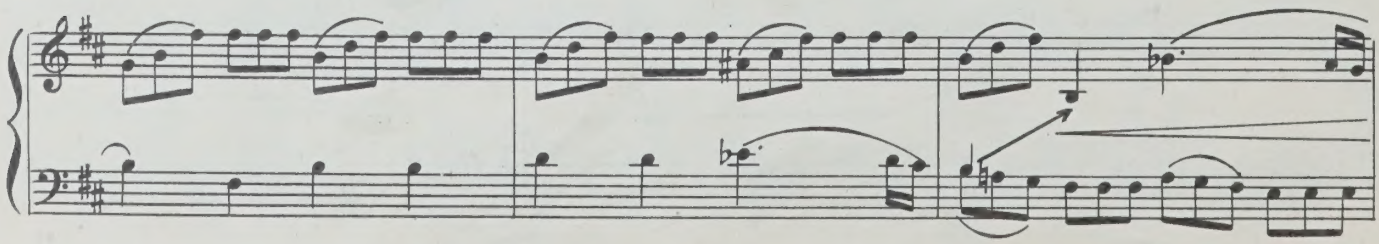

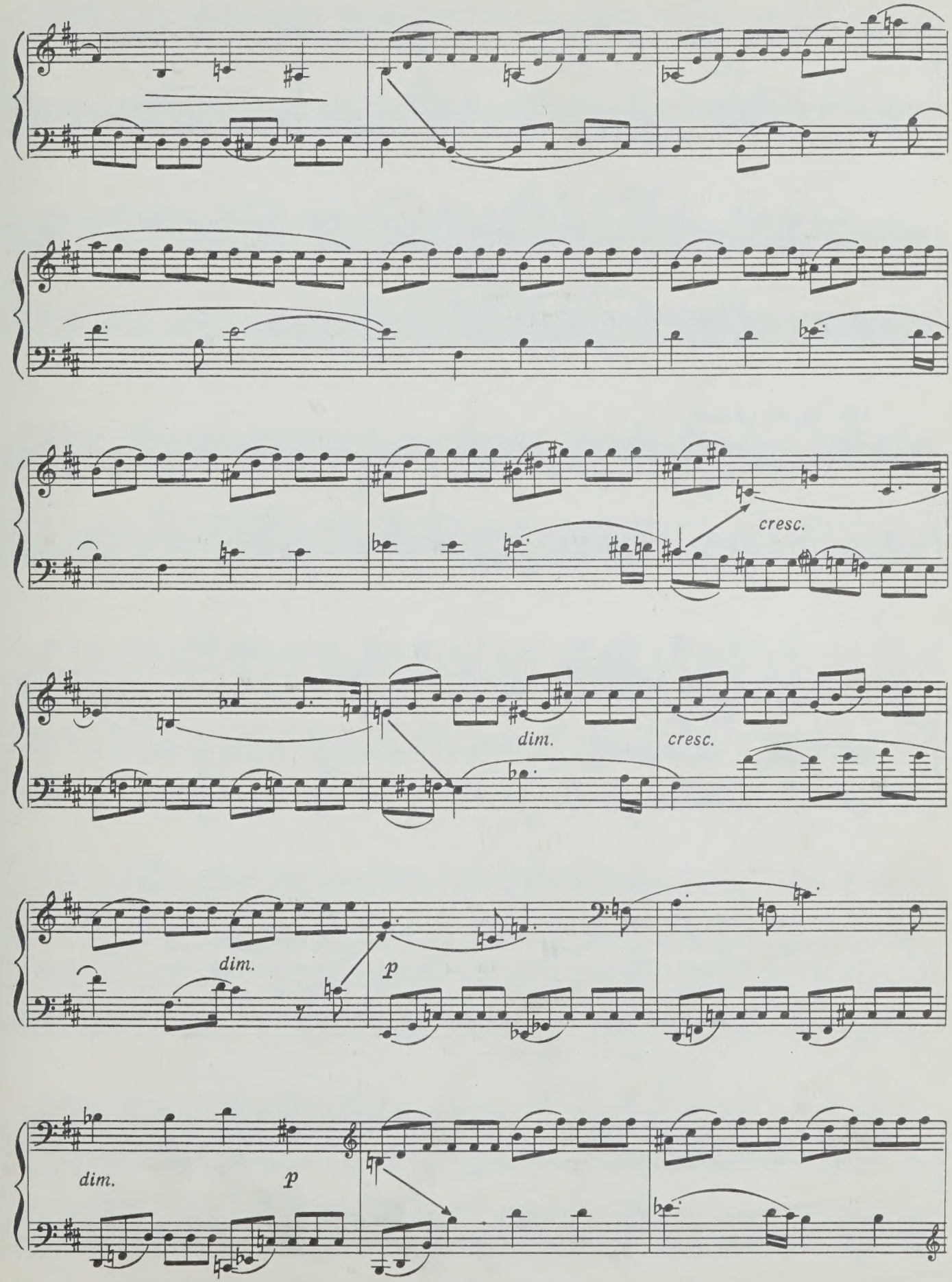
cresc.
dim.
cresc.
dim.
p
dim.
p

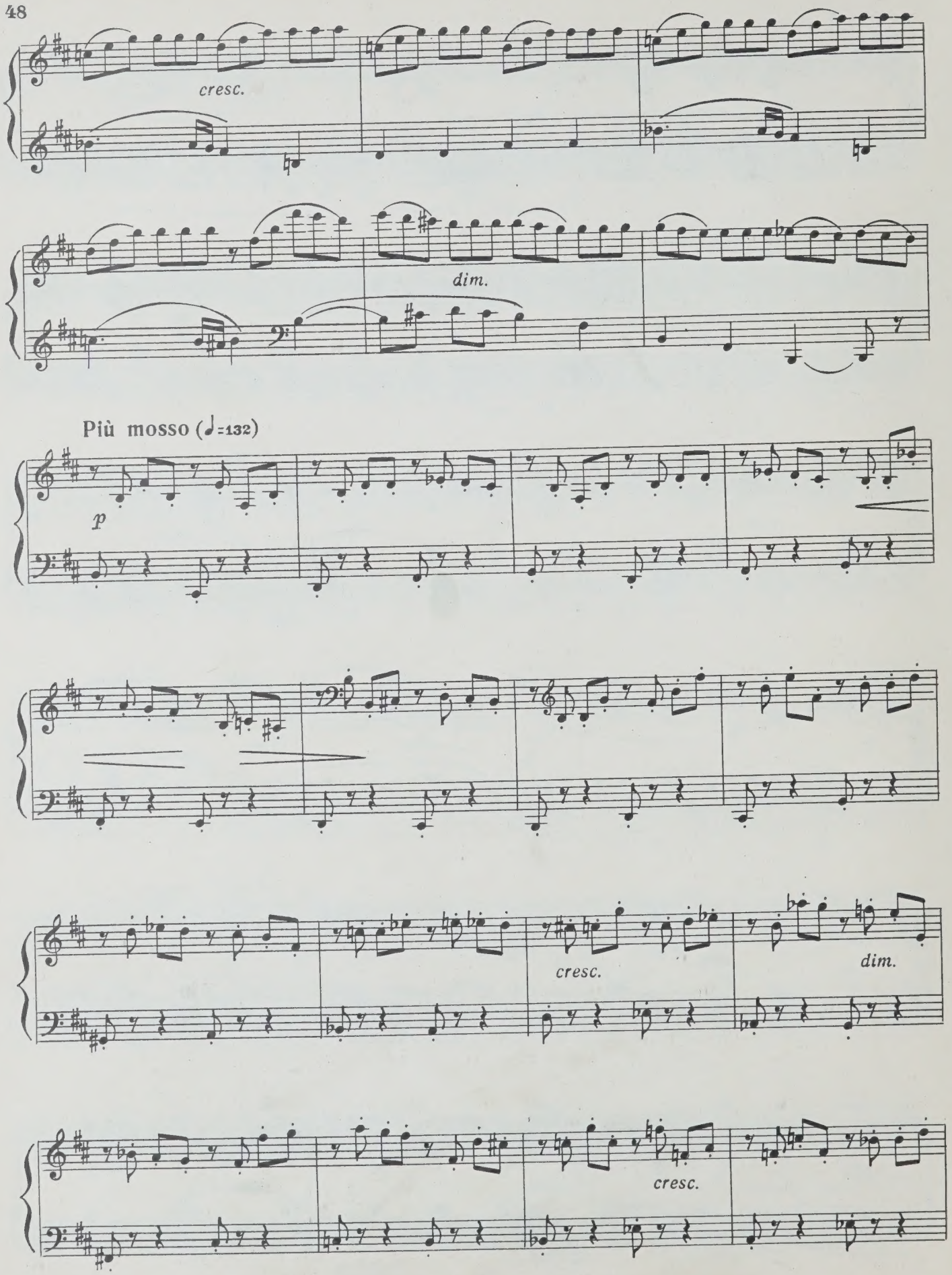
cresc.
dim.
Più mosso (♩=132)
p
cresc.
dim.
cresc.

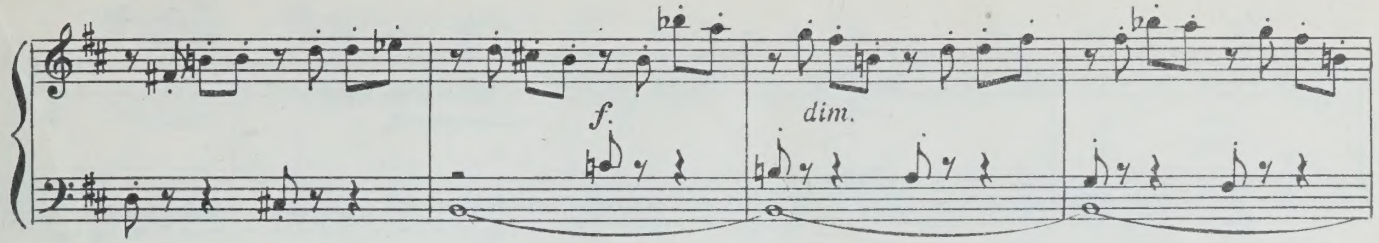

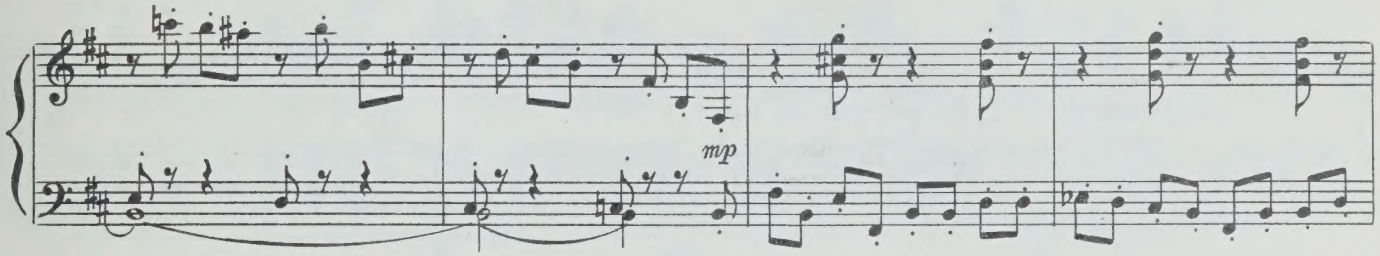

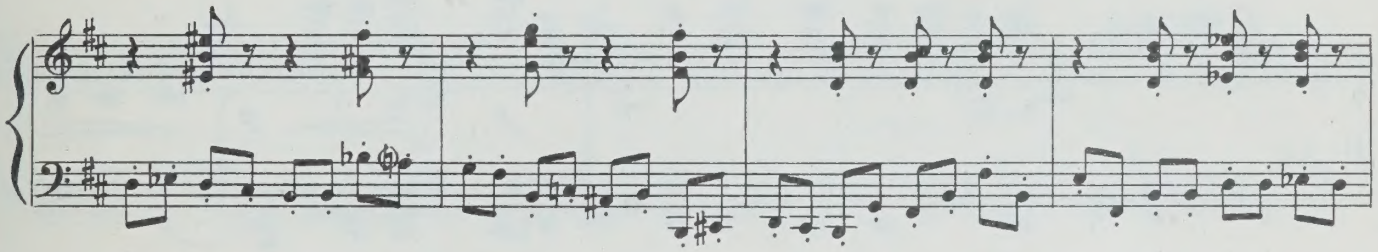

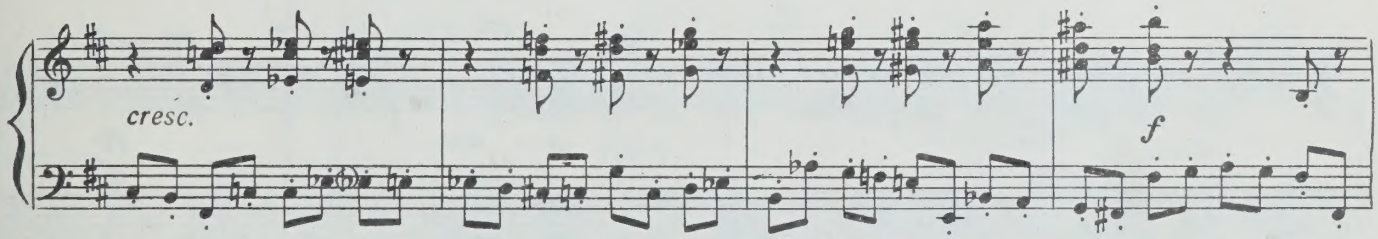

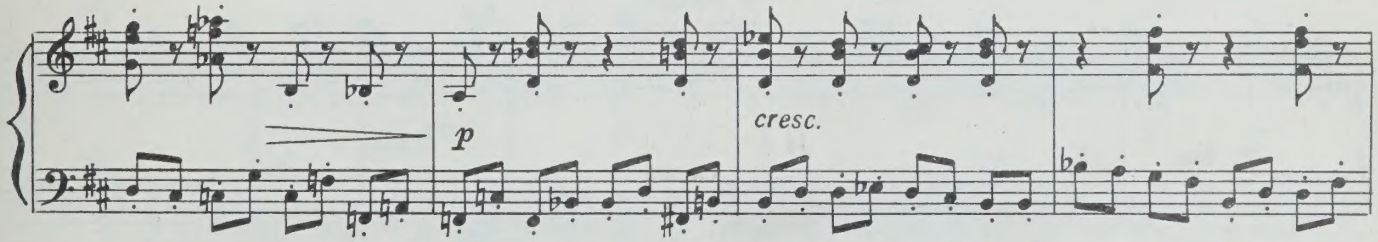

Tempo I (♩=120)

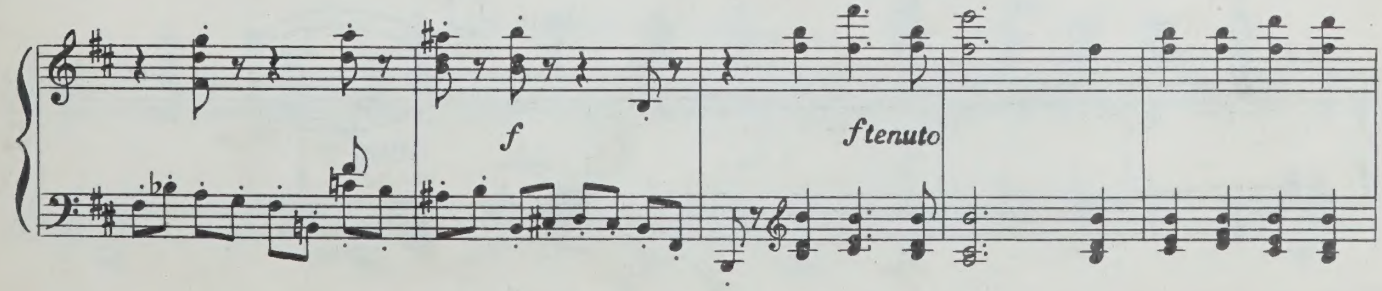

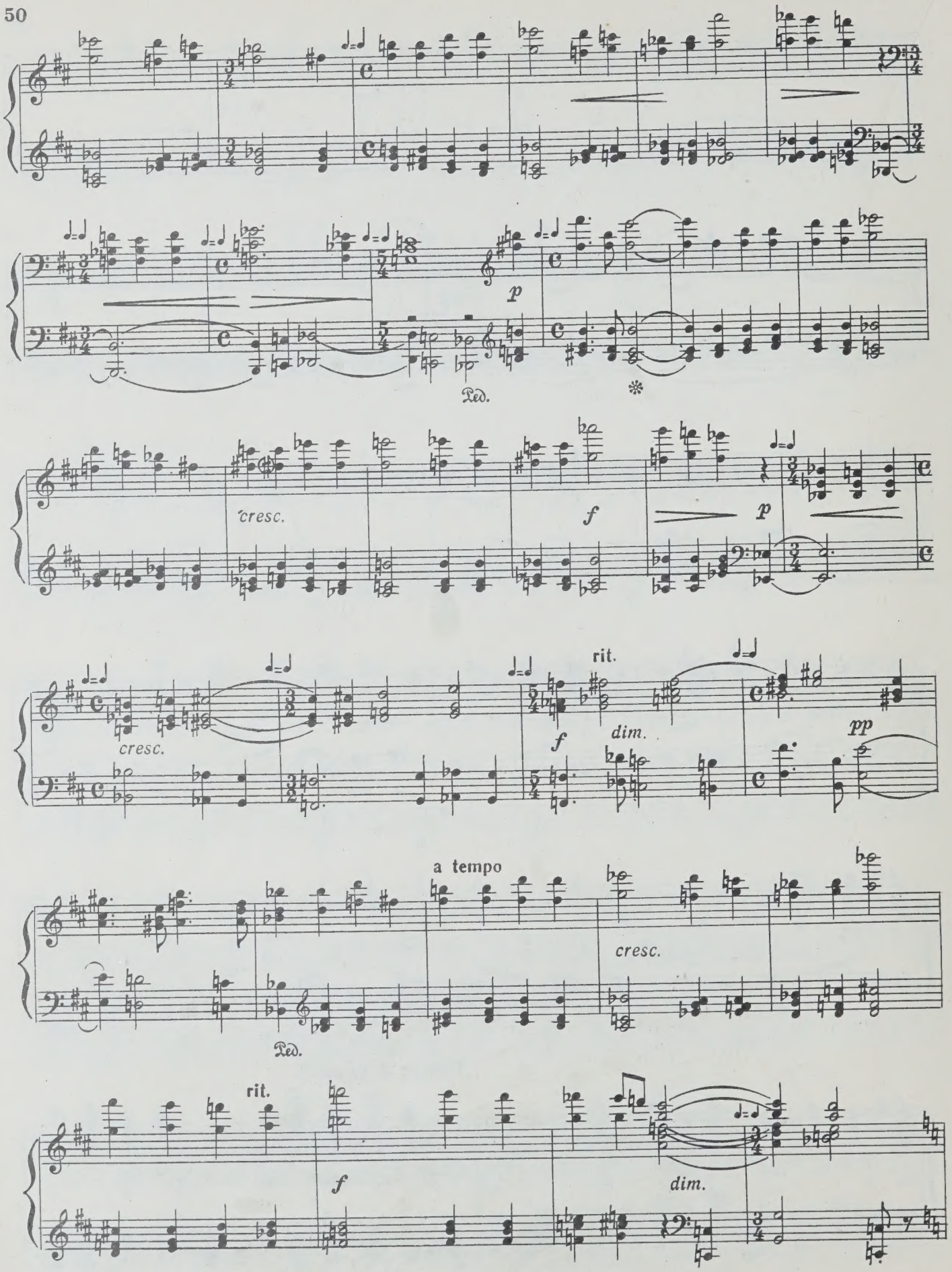
p
Ped.
cresc.
f
p
cresc.
f
rit.
dim.
pp
a tempo
cresc.
Ped.
rit.
f
dim.

Allegretto con moto (♩.=80)

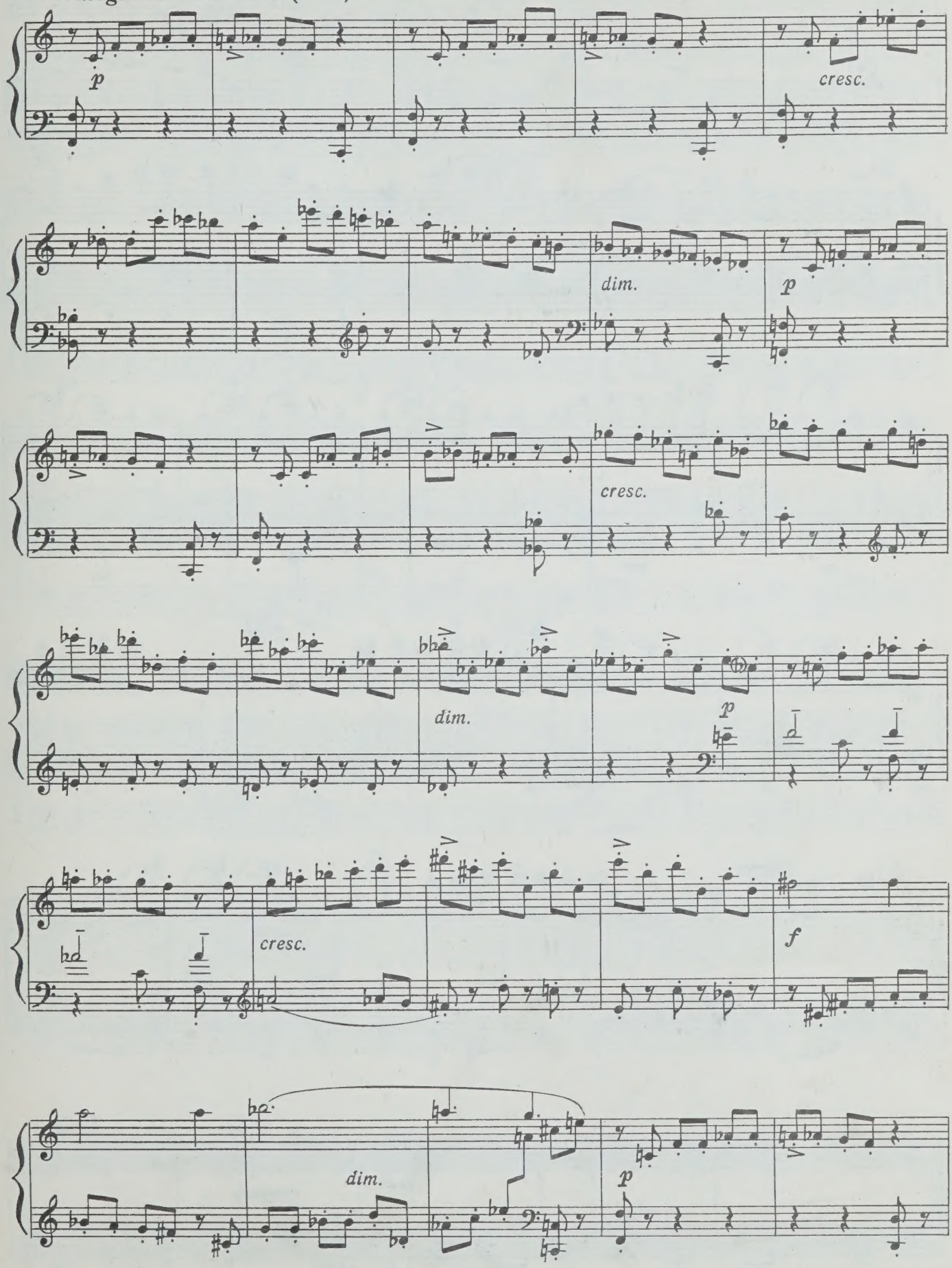

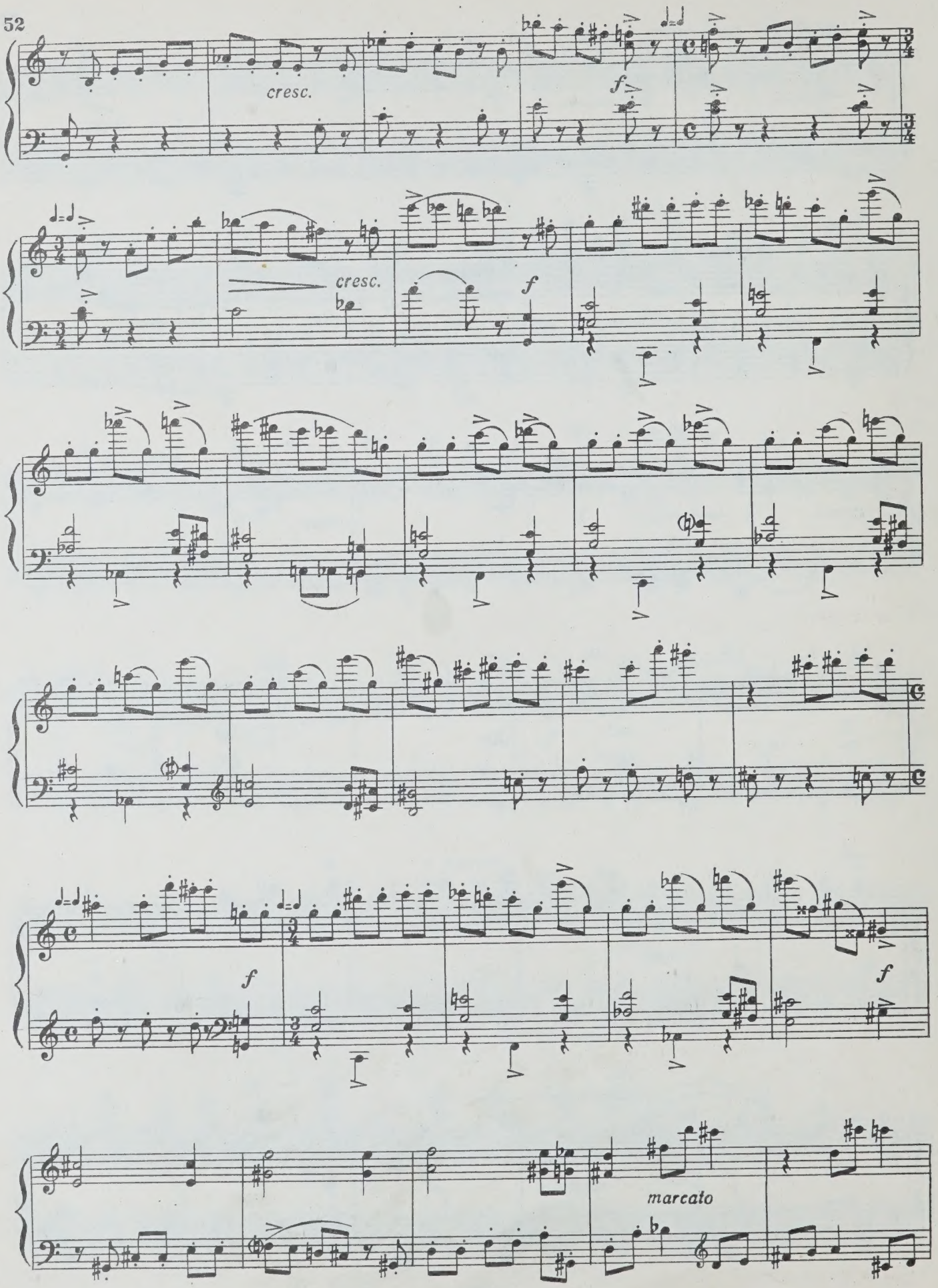
cresc.
f
cresc.
f
f
f
marcato

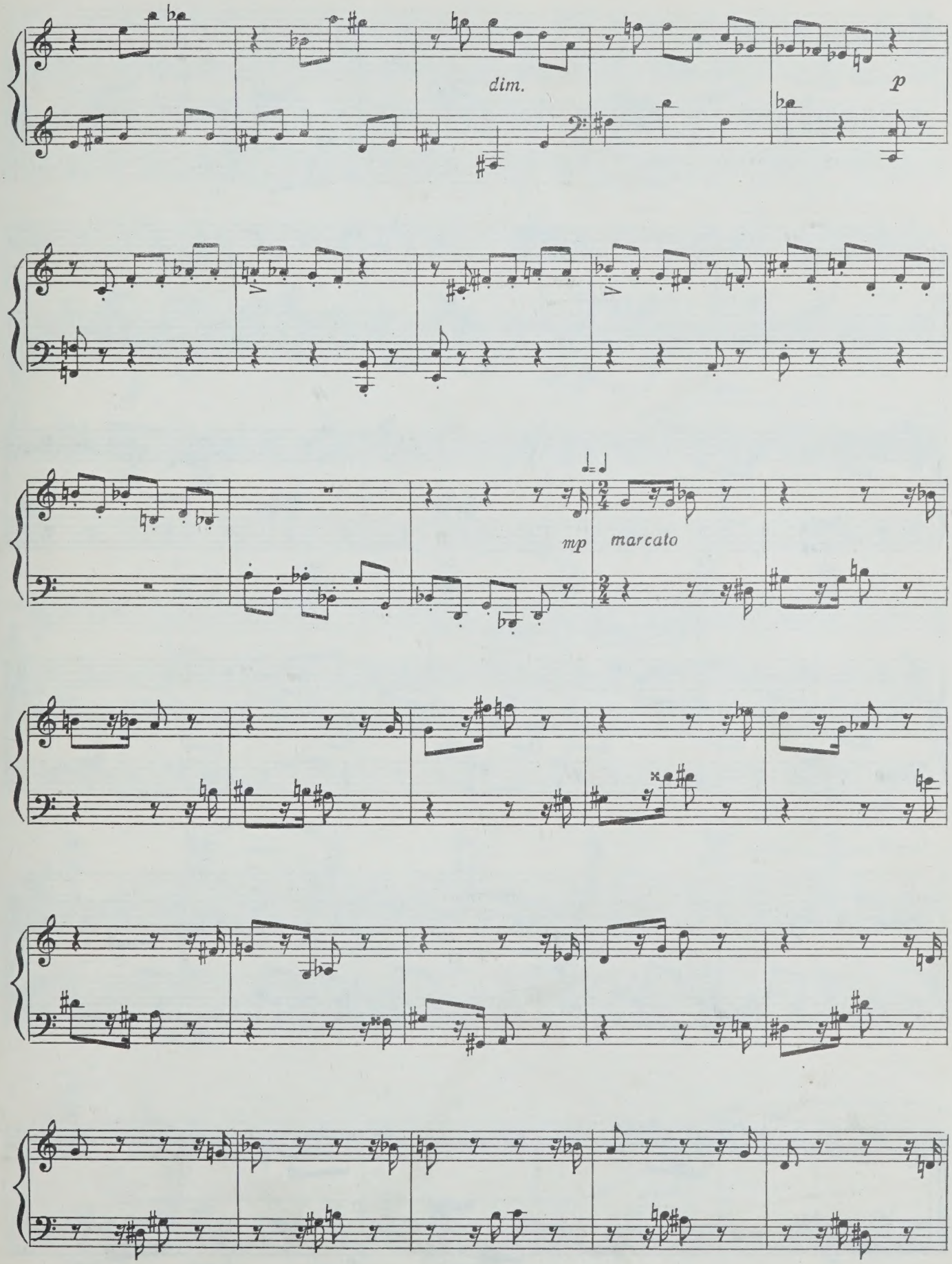
dim.
p
mp
marcato

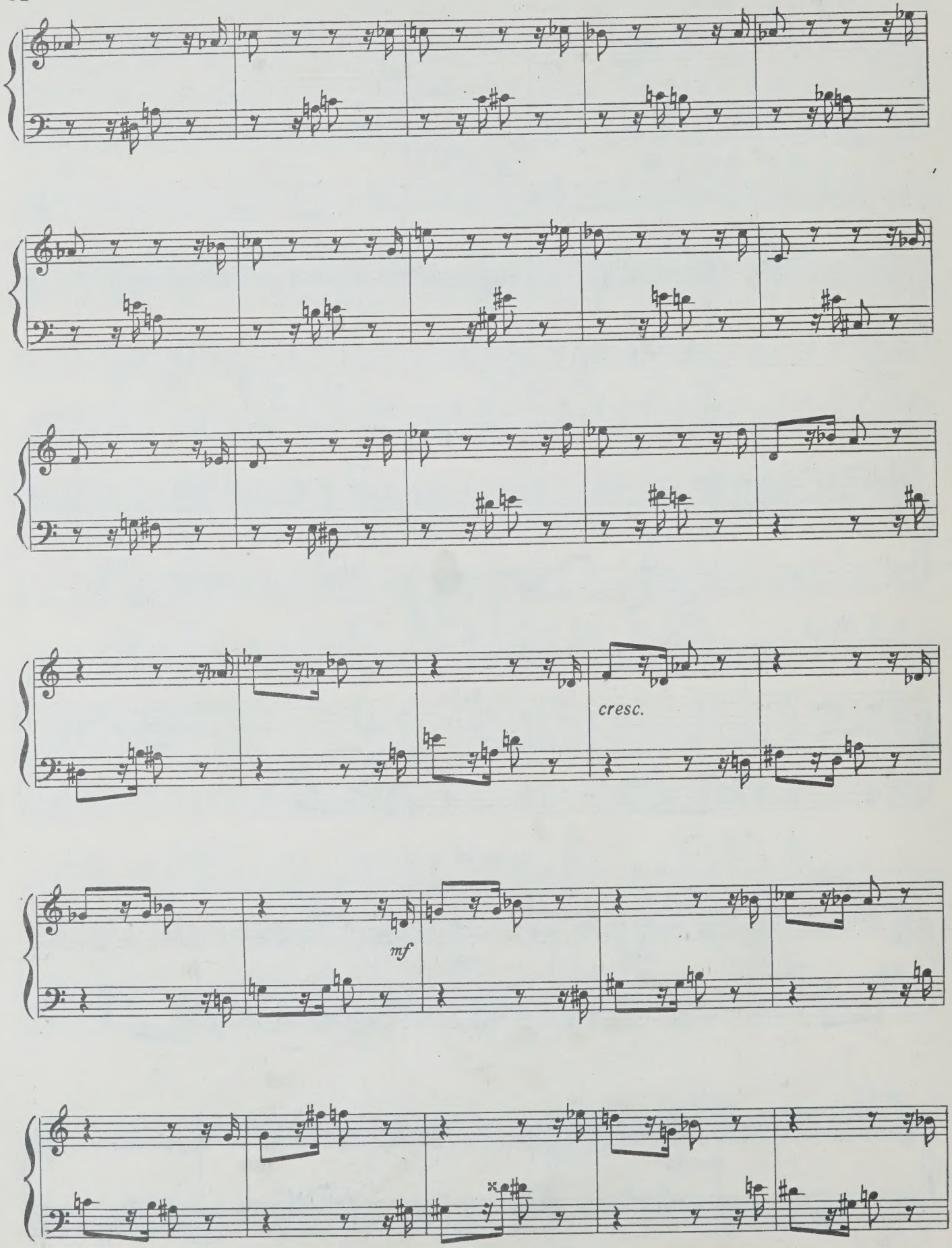
cresc.
mf

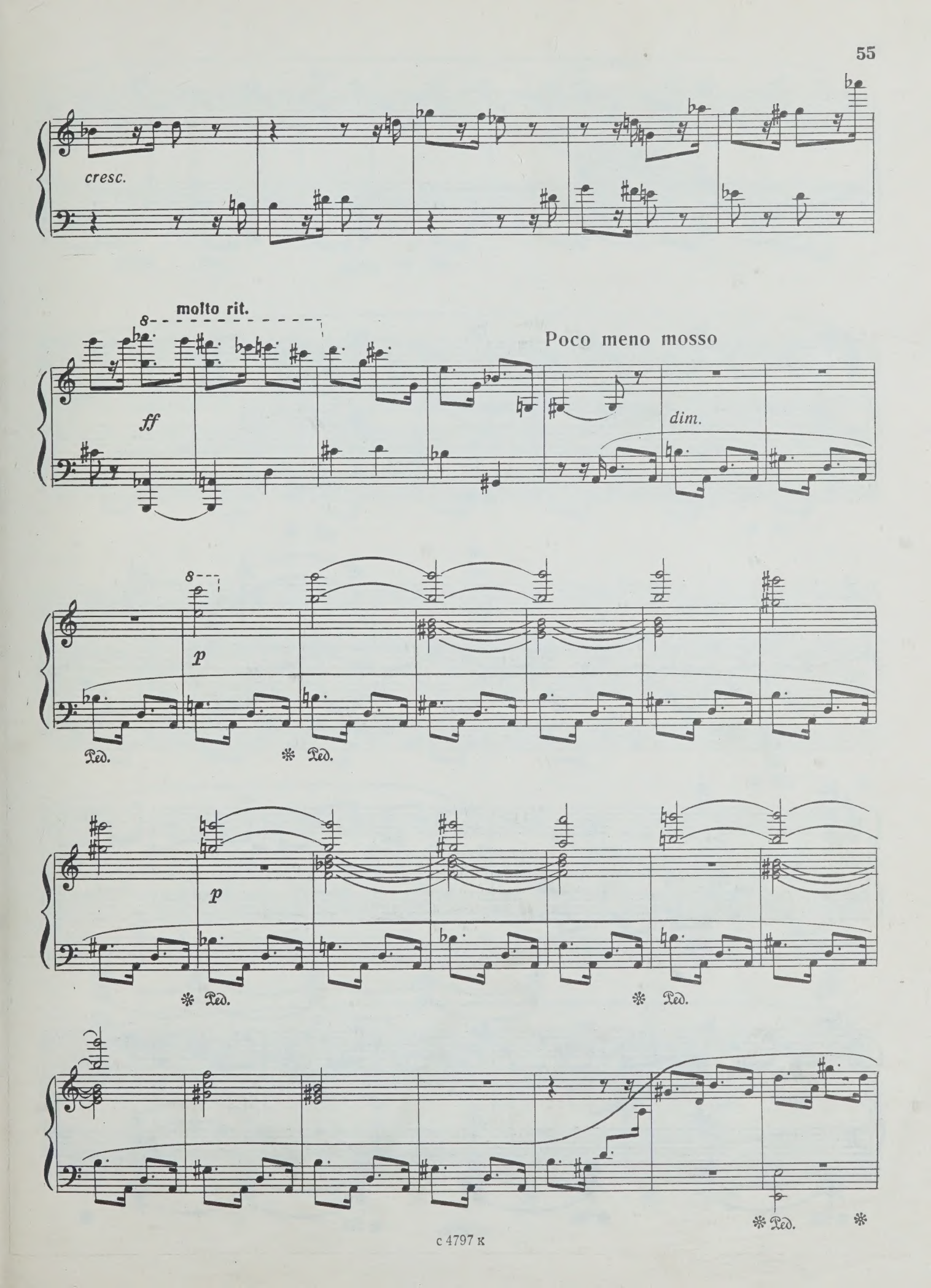
cresc.
molto rit.
ff
Poco meno mosso
dim.
p
Ped.
p
Ped.
Ped.

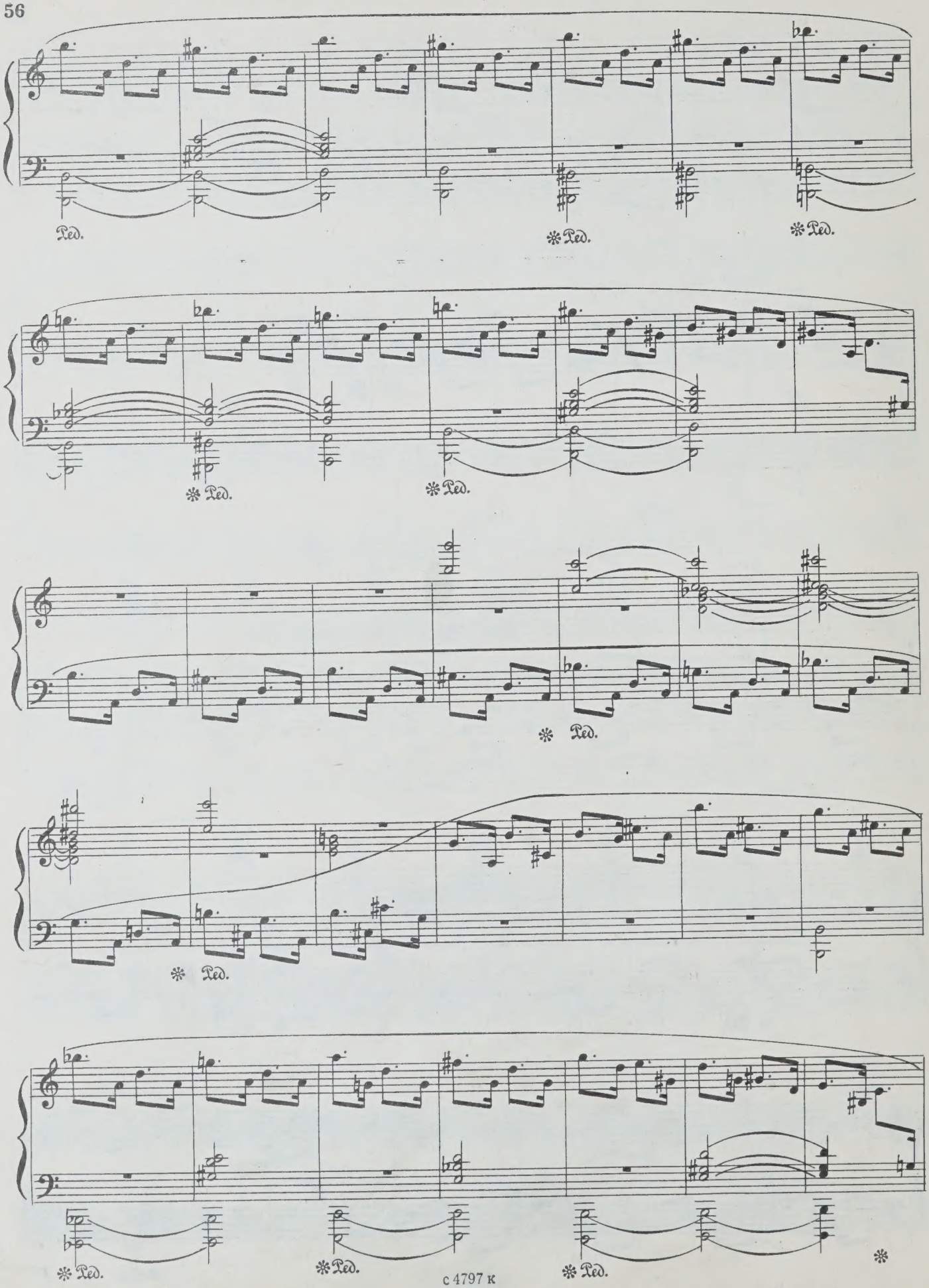
Ped.
Ped.
Ped.
Ped.
Ped.
Ped.
Ped.
Ped.
Ped.
Ped.

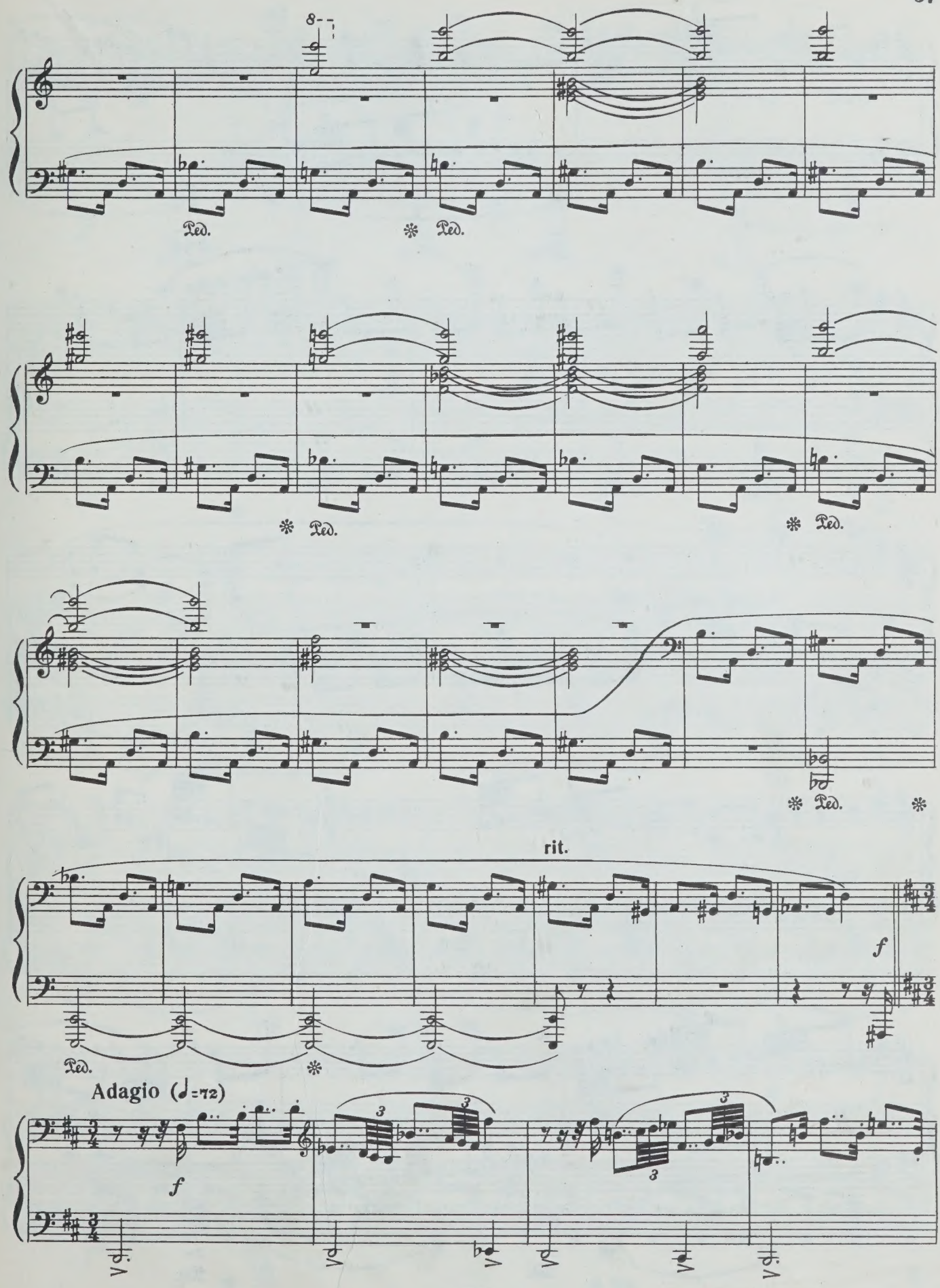
8
Ped.
Ped.
Ped.
Ped.
Ped.
rit.
f
Ped.
Adagio (♩=72)
f

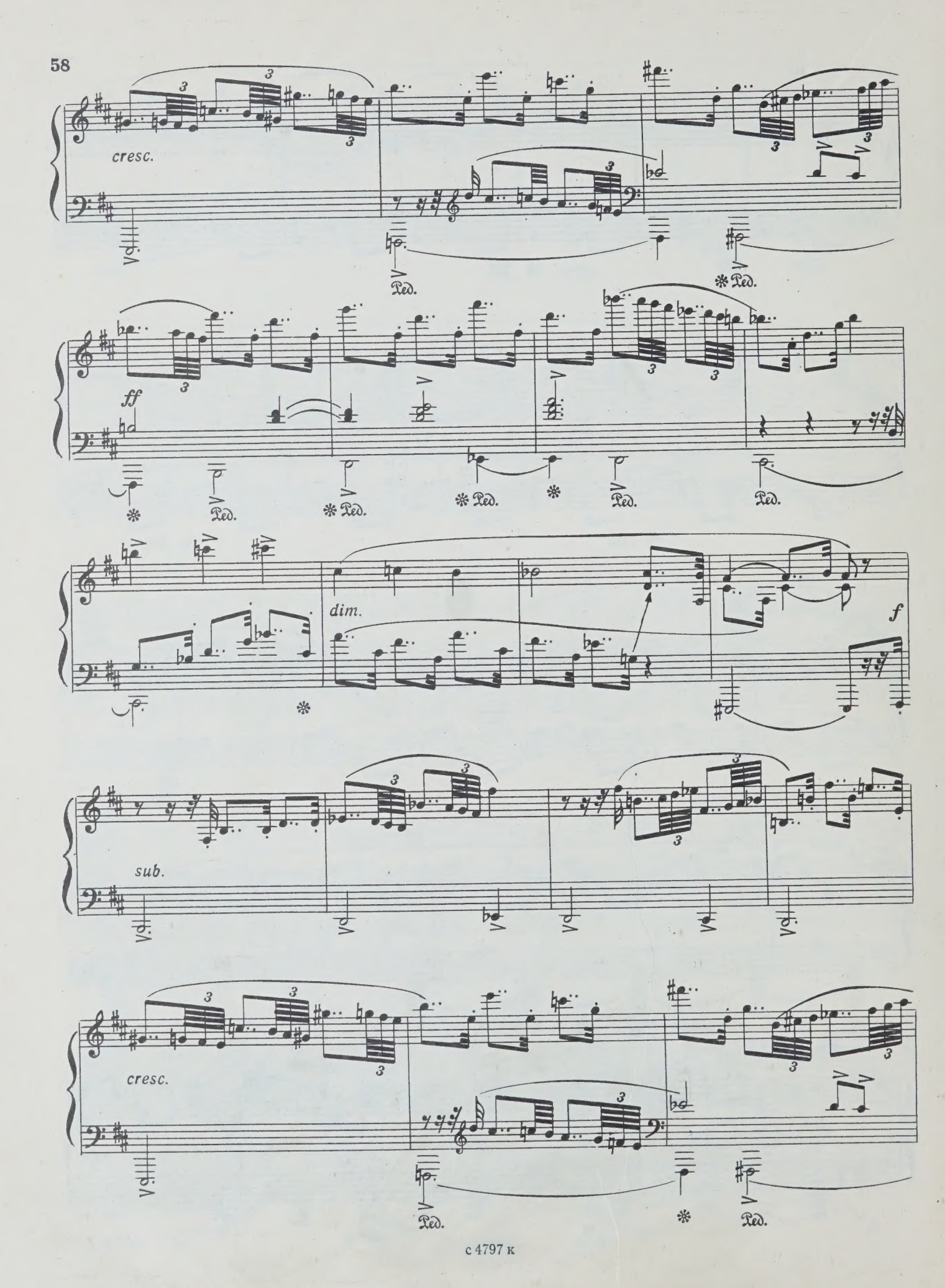
cresc.
Ped.
Ped.
ff
Ped.
Ped.
Ped.
Ped.
dim.
f
sub.
cresc.
Ped.
Ped.

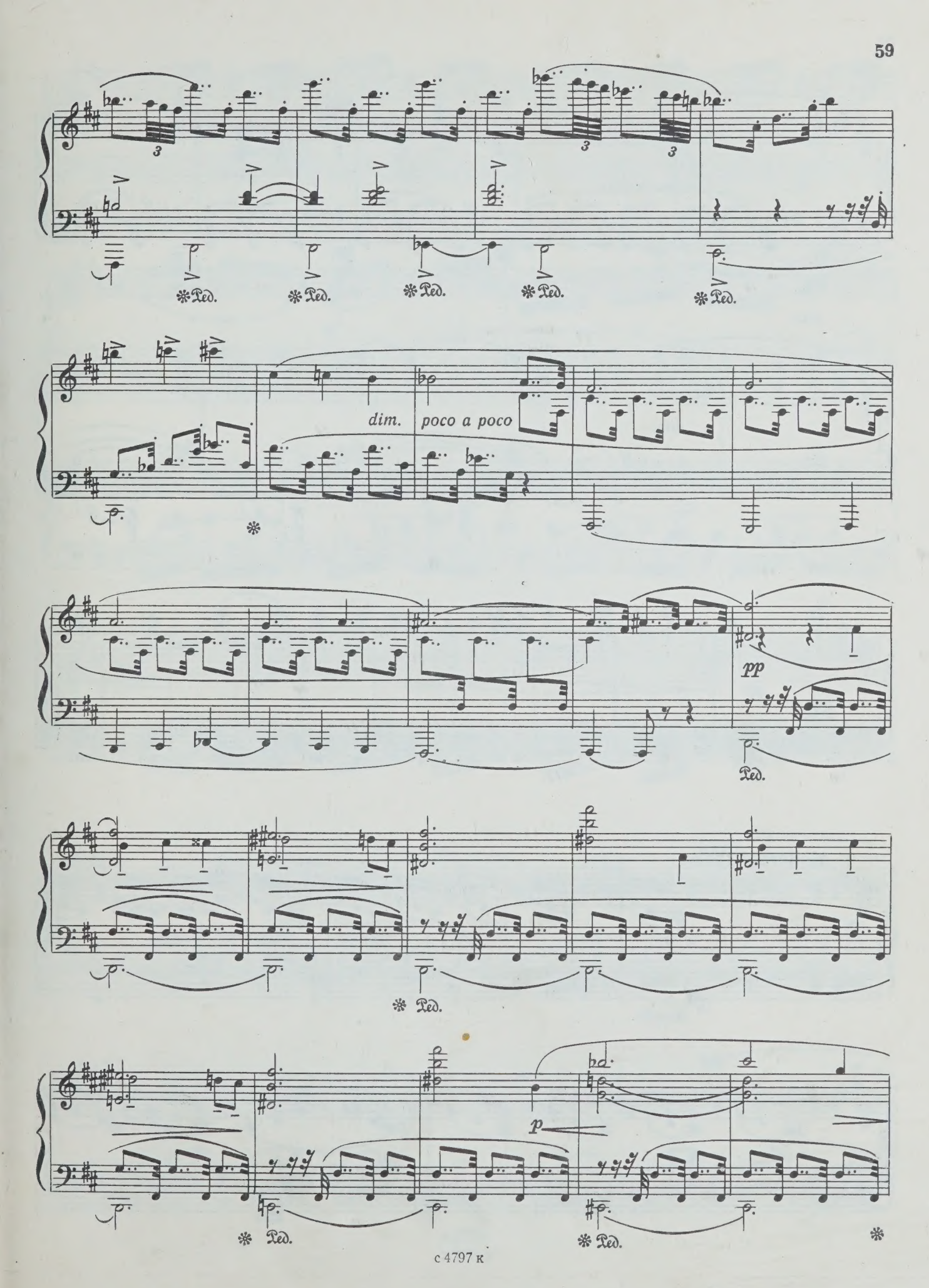
Ped.
dim.
poco a poco
pp
p

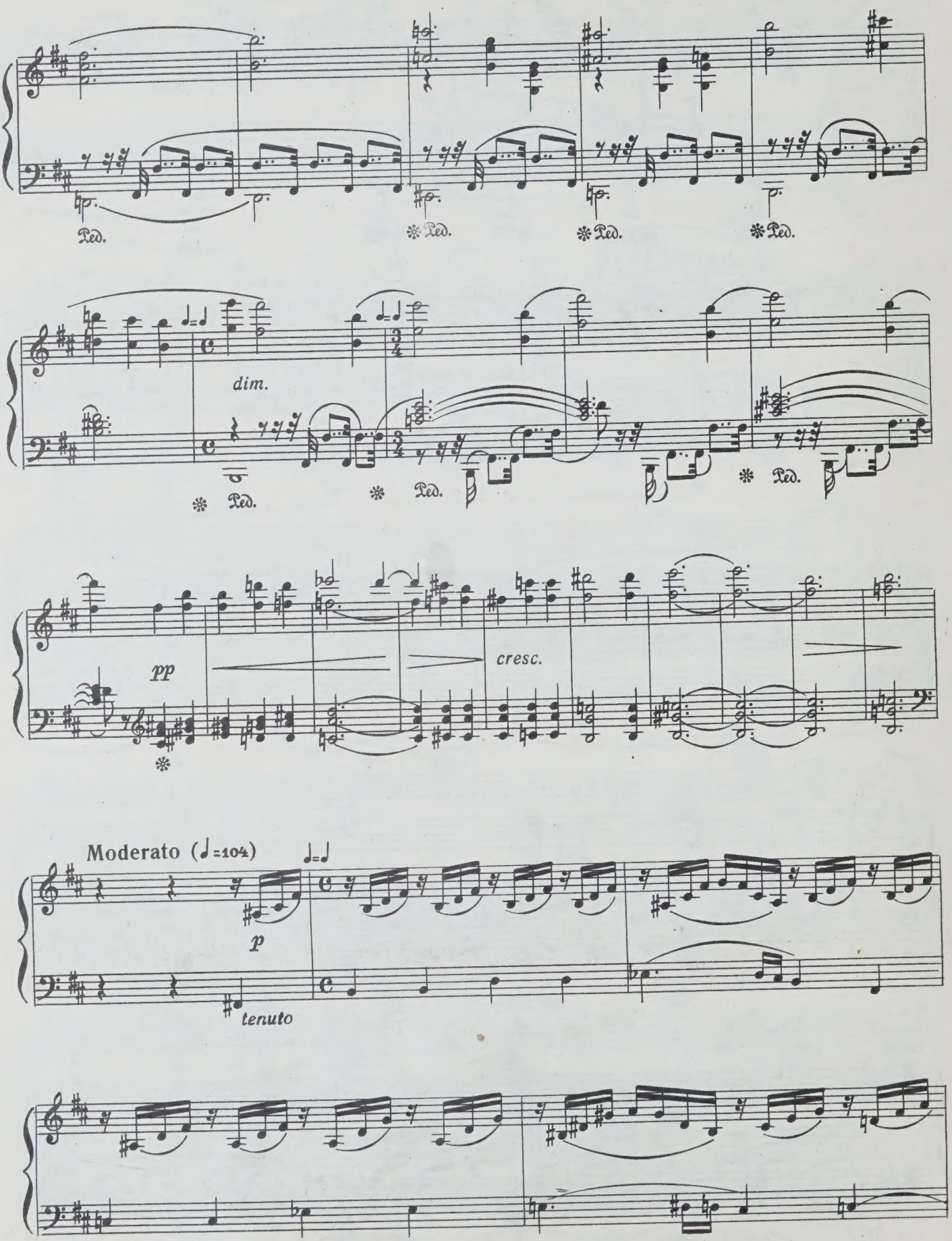
Ped.
dim.
pp
cresc.
Moderato (♩=104)
p
tenuto

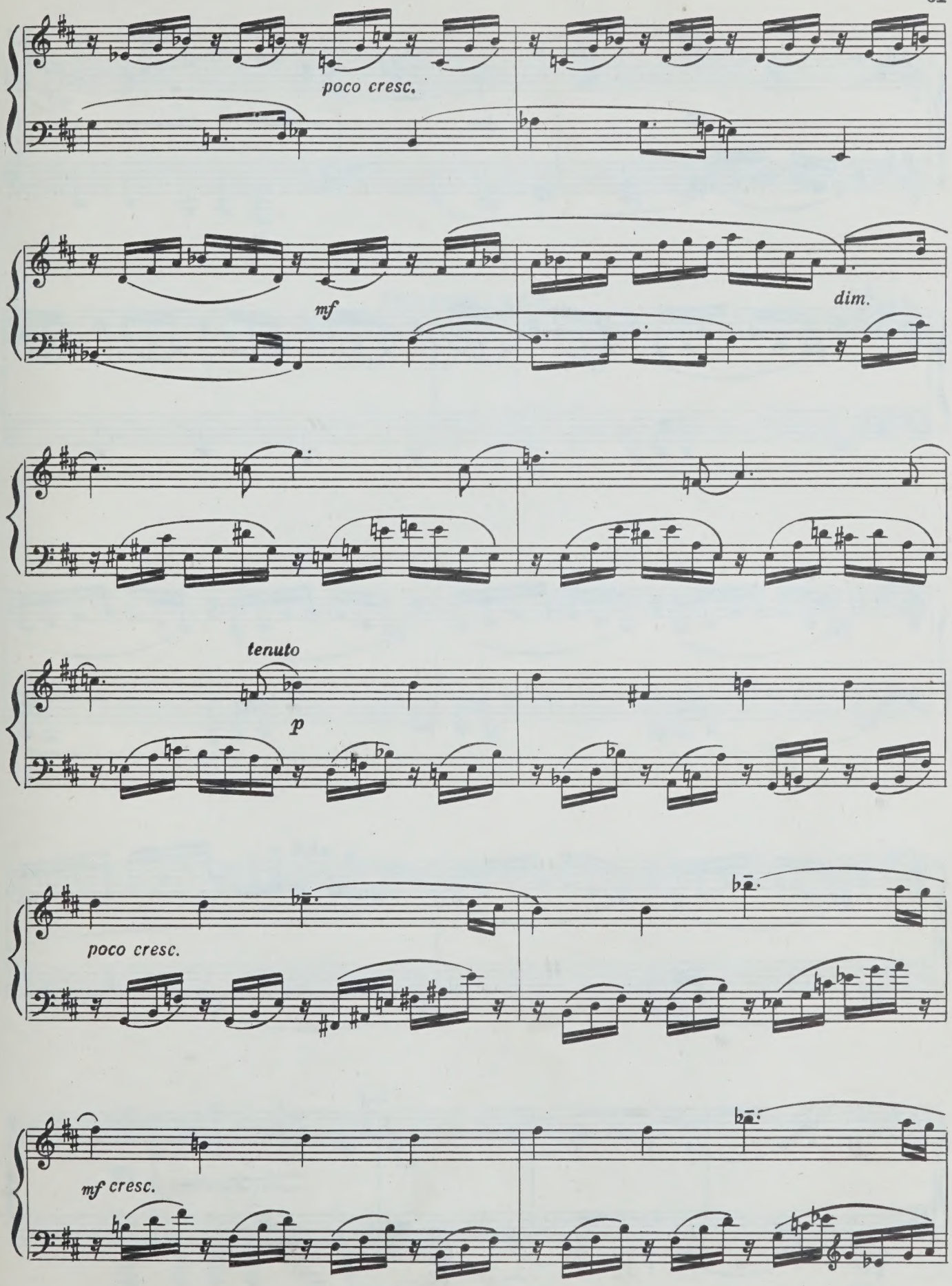
poco cresc.
mf
dim.
tenuto
p
poco cresc.
mf cresc.

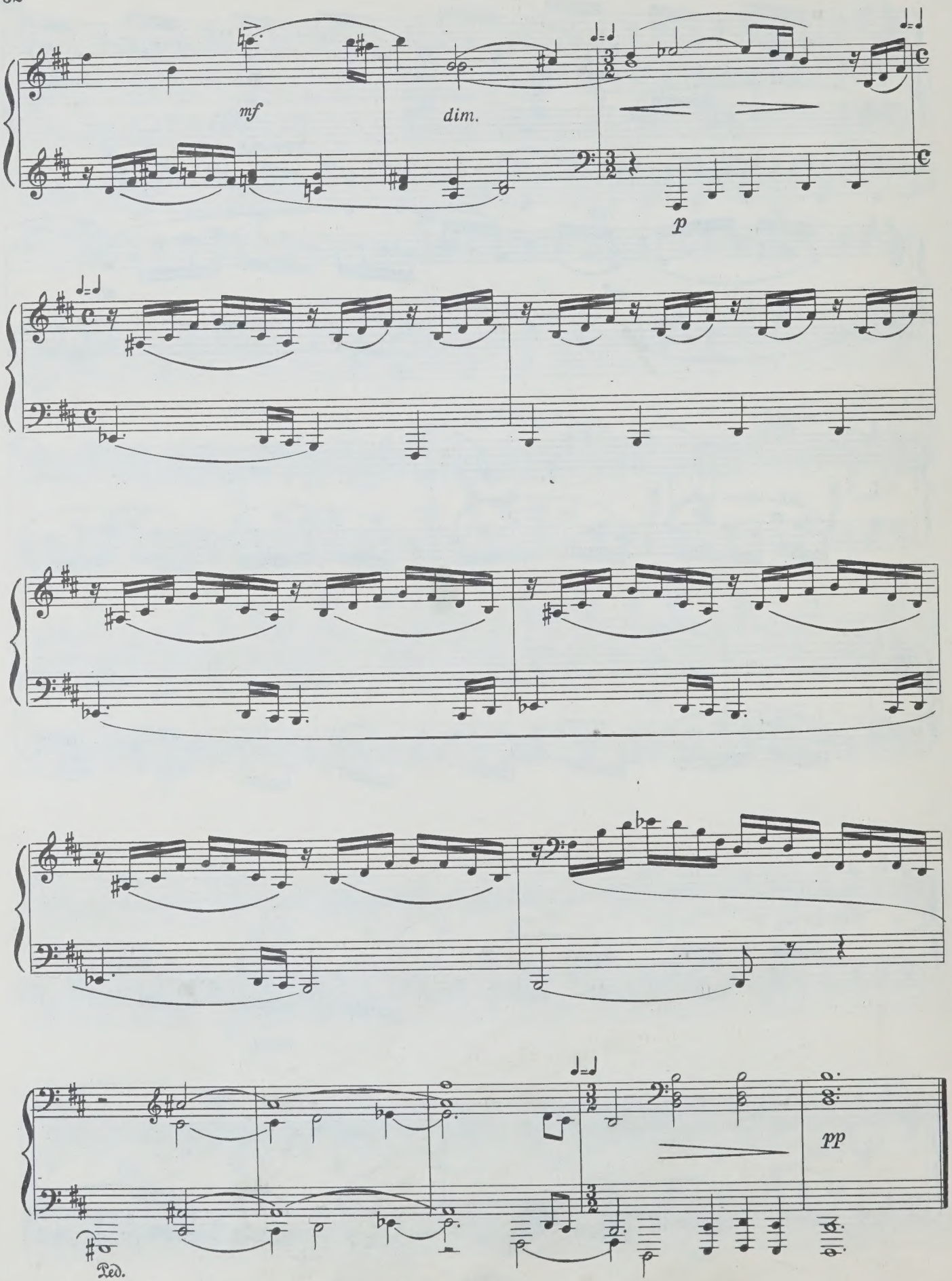
mf
dim.
p
pp
Ped.

СОДЕРЖАНИЕ

СОНАТА № 1 3
СОНАТА № 2 23

ИБ № 1467

Дмитрий Дмитриевич Шостакович

ДВЕ СОНАТЫ ДЛЯ ФОРТЕПИАНО

Редактор А. Вустин

Лит. редактор А. Шмелева

Художник В. Фатахов

Худож. редактор Г. Христиани

Техн. редактор Р. Орлова

Корректор Ю. Блинов

Подп. к печ. 12/X-78 г. Форм. бум. 60×90 1/8.
Бумага офсетная № 1. Печать офсет. Печ. л. 8,0.
Уч.-изд. л. 8,0. Тираж 4000 экз. Изд. № 4797.
Зак. 2026. Цена 1 р. 20 к.

Всесоюзное издательство
«Советский композитор», 103006, К-6,
Садовая-Триумфальная ул., 14—12

Московская типография № 6
«Союзполиграфпрома» при Государственном
комитете СССР по делам издательств,
полиграфии и книжной торговли, Москва 109088,
Южнопортовая ул., 24

1 р. 20 к.

AUG 18 1988

CM17.8.88

FACULTY OF MUSIC
LIBRARY

DATE DUE:
JAN 10 1996

****
MON.-THURS. 8:45-9:15
FRI. 8:45-5:45
SAT. 10-4:45

SPECIAL SUNDAY OPENING
Dec. 3,10 1:30-4:45
****

KET

RY

M
23
S562
OP.12
S6
1978
c.1
MUSI